

Lab name: SRI Instruments
 Client: Carlos
 Client ID: N4209
 Analysis date: 06/07/2023 15:02:37
 Method: Syringe on-column
 Description: FID 150C medgain
 Column: 6' Haysep S
 Carrier: H2@10psi
 Integration: Peak sens=95.0 Base sens=60.0 Min area= 10.00 Standard=100.000 Sample=100.000 Tangents=off
 Data file: Techno1028.CHR ()
 Sample: Refrigerant mix

Temperature program:

Init temp	Hold	Ramp	Final temp
150.00	0.000	10.000	220.00

Events:

Time	Event
0.000	ZERO
0.000	SOUND

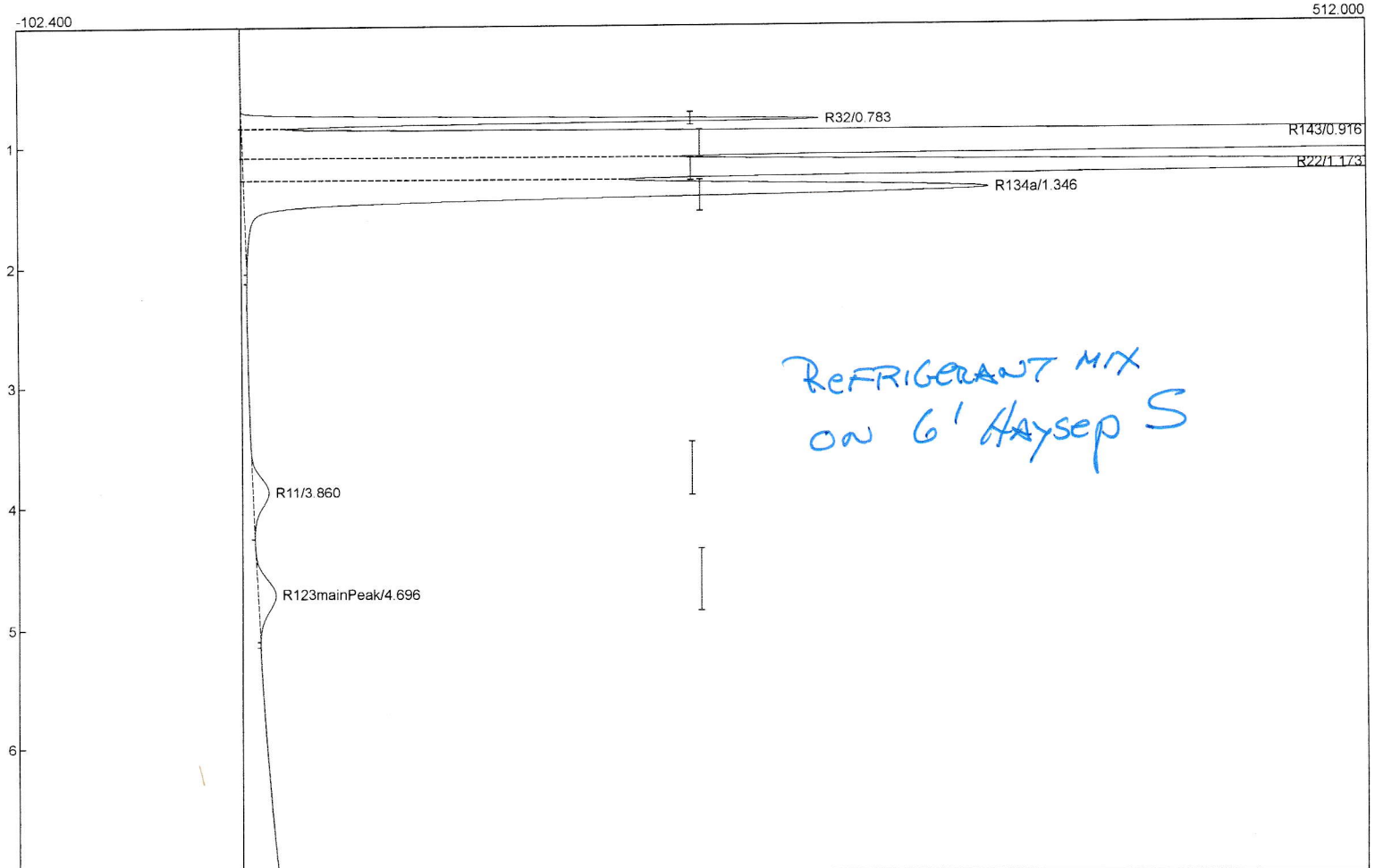

Component	Retention	Area	Internal	Units	Norm area %
R32	0.783	907.7086	0.0000	%	N/D
R143	0.916	18266.6467	0.0000	%	N/D
R22	1.173	4959.9246	0.0000	%	N/D
R134a	1.346	2823.2735	0.0000	%	N/D
R11	3.860	127.3098	0.0000	%	N/D
R123mainPeak	4.696	151.6880	0.0000	%	N/D
		27236.5512	0.0000		100.0000