

Lab name: SRI Instruments

Client: SRI Final test

Client ID: N11762

Analysis date: 04/27/2020 11:12:58

Method: 1ul Heated Inj 200c

Description: FID Detector 300C

Column: 15MXT500 .25 micron

Carrier: H2fromBIHG

Integration: Peak sens=95.0 Base sens=60.0 Min area= 100.00 Standard= 4.000 Sample=100.000 Tangents=off

Data file: Cannabis87.CHR ()

Sample: 333 calib



Temperature program:

Init temp	Hold	Ramp	Final temp
140.00	0.000	20.000	350.00
350.00	6.500	0.000	350.00
80.00	1.000	30.000	140.00

Events:

Time	Event
0.000	ZERO
0.000	SOUND
2.000	INTEG IMMEDIATE
8.000	INTEG IMMEDIATE
11.000	INTEG IMMEDIATE

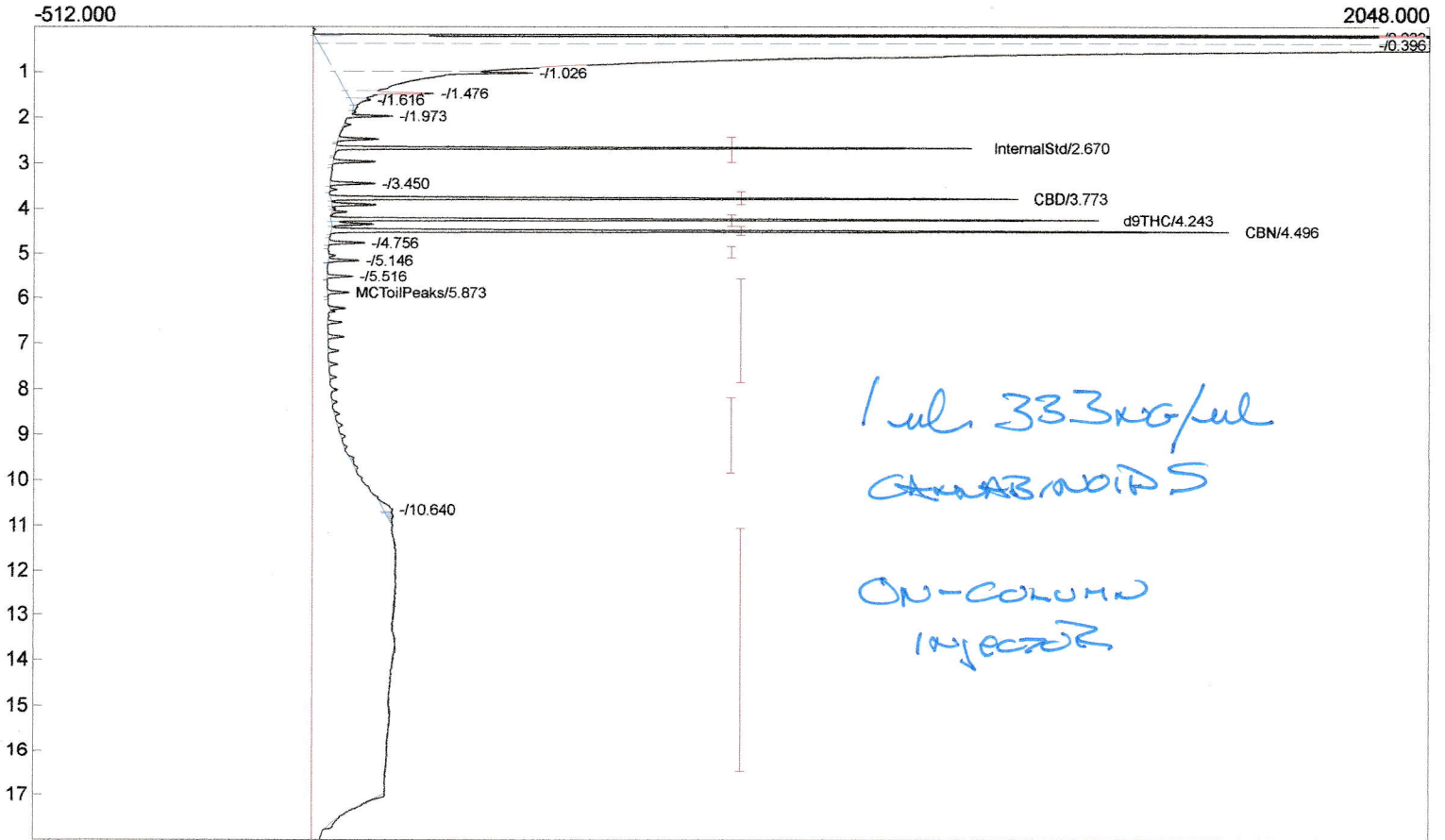

Component	Retention	Area	Internal	Units	NormPotency%
InternalStd	2.670	2555.8348	100.0000		0.0000
CBD	3.773	3111.6518	13.3200	%	0.0000
d9THC	4.243	3599.0336	13.3200	%	0.0000
CBN	4.496	4225.8980	13.3200	%	0.0000
OliveOilPeak	0.000	0.0000	0.0000	ppm	0.0000
MCToilPeaks	5.873	123.1680	0.0000	ppm	0.0000
MidBoilers	0.000	0.0000	0.0000	ppm	0.0000
OliveOilHiboilers	0.000	0.0000	0.0000	ppm	0.0000
		13615.5862	139.9600		0.0000

Lab name: SRI Instruments

Client: SRI Final test

Client ID: N11762

Analysis date: 04/27/2020 13:04:07

Method: 1ul Heated Inj 200c

Description: FID Detector 300C

Column: 15MXT500 .25 micron

Carrier: H2fromBIHG

Integration: Peak sens=95.0 Base sens=60.0 Min area= 100.00 Standard= 4.000 Sample=100.000 Tangents=off

Data file: Cannabis90.CHR ()

Sample: 115mg oliveoil extract

2

Temperature program:

Init temp	Hold	Ramp	Final temp
140.00	0.000	20.000	350.00
350.00	6.500	0.000	350.00
80.00	1.000	30.000	140.00

Events:

Time	Event
0.000	ZERO
0.000	SOUND
2.000	INTEG IMMEDIATE
8.000	INTEG IMMEDIATE
11.000	INTEG IMMEDIATE

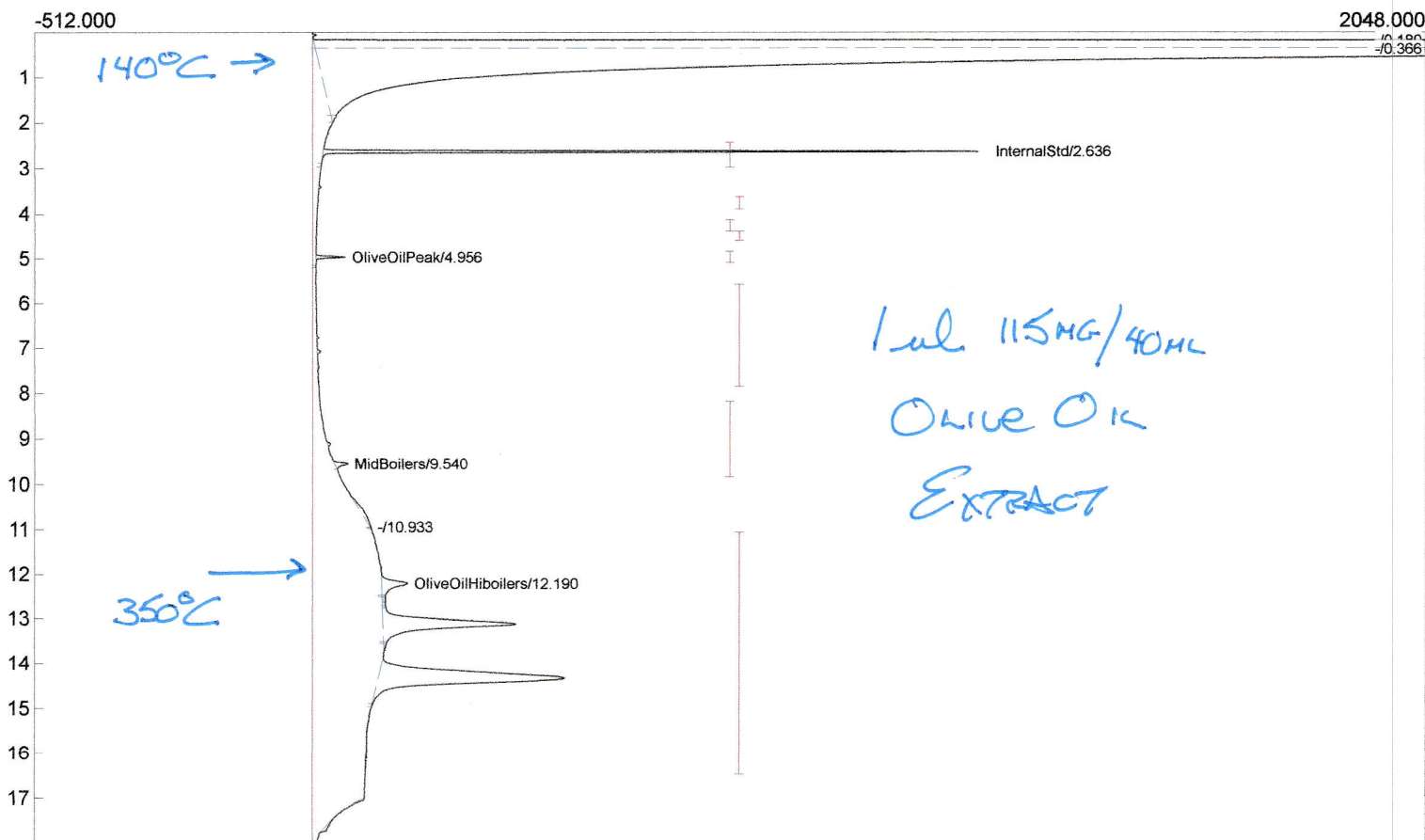

Component	Retention	Area	Internal	Units	NormPotency%
InternalStd	2.636	2590.3732	100.0000		0.0000
CBD	0.000	0.0000	0.0000	%	0.0000
d9THC	0.000	0.0000	0.0000	%	0.0000
CBN	0.000	0.0000	0.0000	%	0.0000
OliveOilPeak	4.956	140.6676	0.0000	ppm	0.0000
MCToilPeaks	0.000	0.0000	0.0000	ppm	0.0000
MidBoilers	9.540	119.5576	0.0000	ppm	0.0000
OliveOilHiboilers	12.190	9650.4297	0.0000	ppm	0.0000
		12501.0281	100.0000		0.0000

Lab name: SRI Instruments

Client: SRI Final test

Client ID: N11762

Analysis date: 04/27/2020 14:13:37

Method: 1ul Heated Inj 200c

Description: FID Detector 300C

Column: 15MXT500 .25 micron

Carrier: H2fromBIHG

Integration: Peak sens=95.0 Base sens=60.0 Min area= 100.00 Standard= 4.000 Sample=100.000 Tangents=off

Data file: Cannabis91.CHR ()

Sample: 100mg MCT oil

3

Temperature program:

Init temp	Hold	Ramp	Final temp
140.00	0.000	20.000	350.00
350.00	6.500	0.000	350.00
80.00	1.000	30.000	140.00

Events:

Time	Event
0.000	ZERO
0.000	SOUND
2.000	INTEG IMMEDIATE
8.000	INTEG IMMEDIATE
11.000	INTEG IMMEDIATE

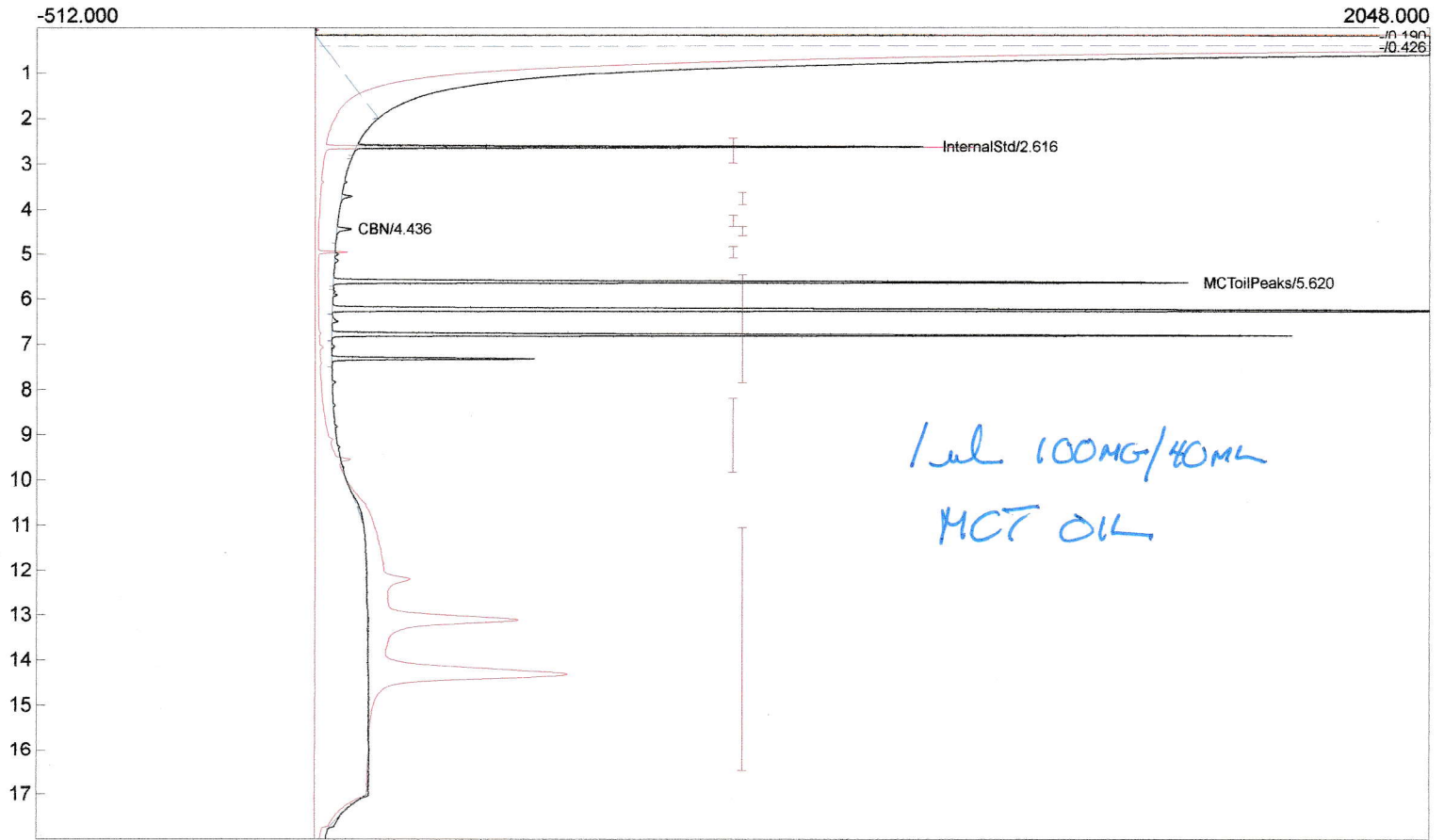

Component	Retention	Area	Internal	Units	NormPotency%
InternalStd	2.616	2228.9316	100.0000		0.0000
CBD	0.000	0.0000	0.0000	%	0.0000
d9THC	0.000	0.0000	0.0000	%	0.0000
CBN	4.436	104.8558	0.3790	%	0.0000
OliveOilPeak	0.000	0.0000	0.0000	ppm	0.0000
MCToilPeaks	5.620	17722.3011	0.0000	ppm	0.0000
MidBoilers	0.000	0.0000	0.0000	ppm	0.0000
OliveOilHiboilers	0.000	0.0000	0.0000	ppm	0.0000
		20056.0885	100.3790		0.0000