

Lab name: SRI Instruments
 Client: SRI FinalTest
 Client ID: N12249
 Analysis date: 04/28/2022 11:51:44
 Method: Galess CCD
 Description: CCD
 Column: 3' HayD
 Carrier: AirfromAC@10psi
 Integration: Peak sens=80.0 Base sens=60.0 Min area= 1.00 Standard= 1.000 Sample= 1.000 Tangents=off
 Data file: milehigh24. ()
 Sample: .5ml 1000ppm mix

Temperature program:

Init temp	Hold	Ramp	Final temp
50.00	10.000	0.000	50.00

Events:

Time	Event
0.000	ZERO

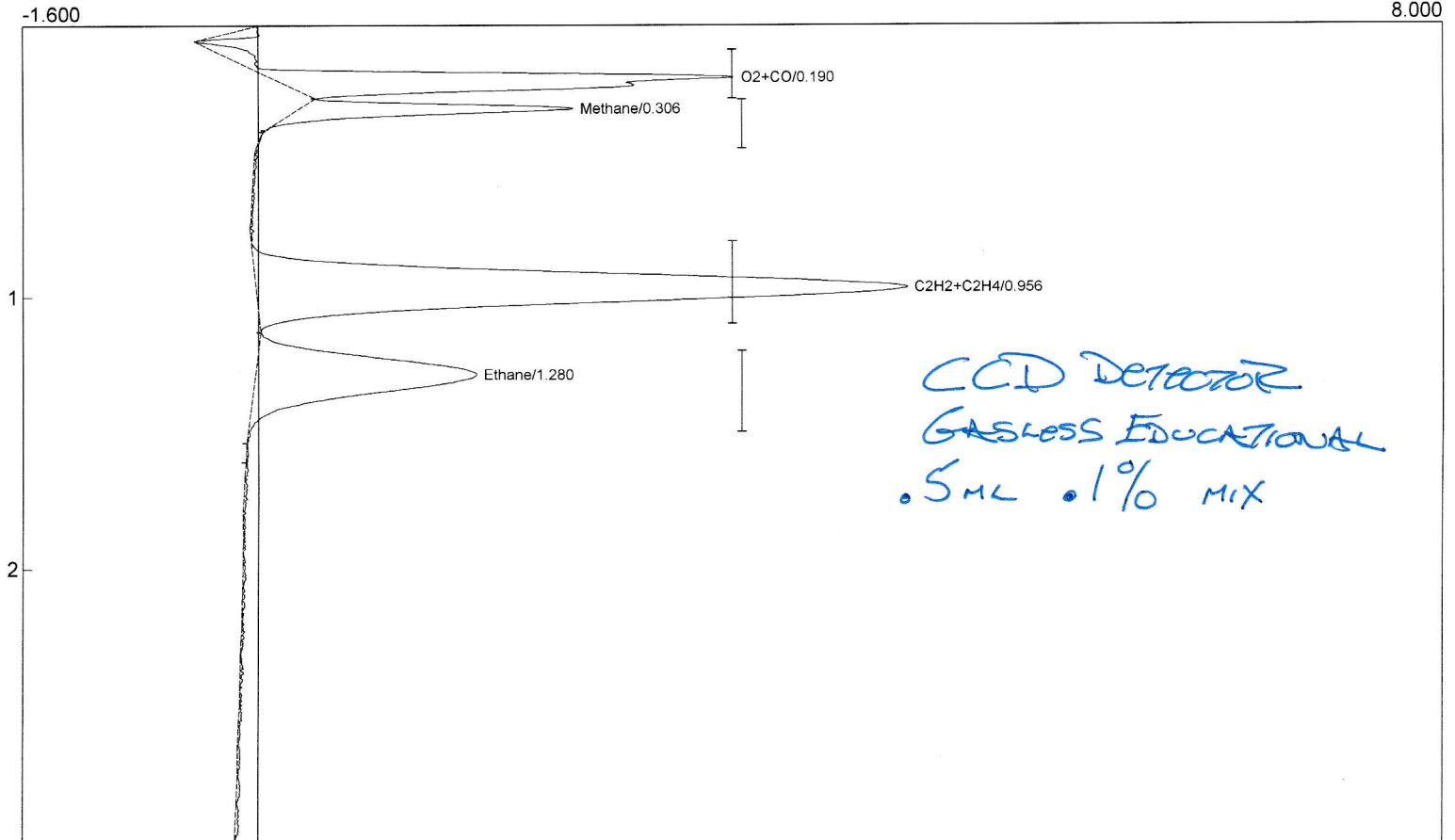

Component	Retention	Area	External Units
O2+CO	0.190	12.0532	0.4410 %
Methane	0.306	4.7087	0.1723 %
C2H2+C2H4	0.956	31.1228	0.4510 %
Ethane	1.280	13.2585	0.2450 %
		61.1432	1.3093

Lab name: SRI Instruments
 Client: SRI FinalTest
 Client ID: N12249
 Analysis date: 04/28/2022 11:58:00
 Method: Galess CCD
 Description: CCD
 Column: 3' HayD
 Carrier: AirfromAC@10psi
 Integration: Peak sens=80.0 Base sens=60.0 Min area= 1.00 Standard= 1.000 Sample= 1.000 Tangents=off
 Data file: milehigh25. ()
 Sample: .5ml 100ppm mix

Temperature program:

Init temp	Hold	Ramp	Final temp
50.00	10.000	0.000	50.00

Events:

Time	Event
0.000	ZERO

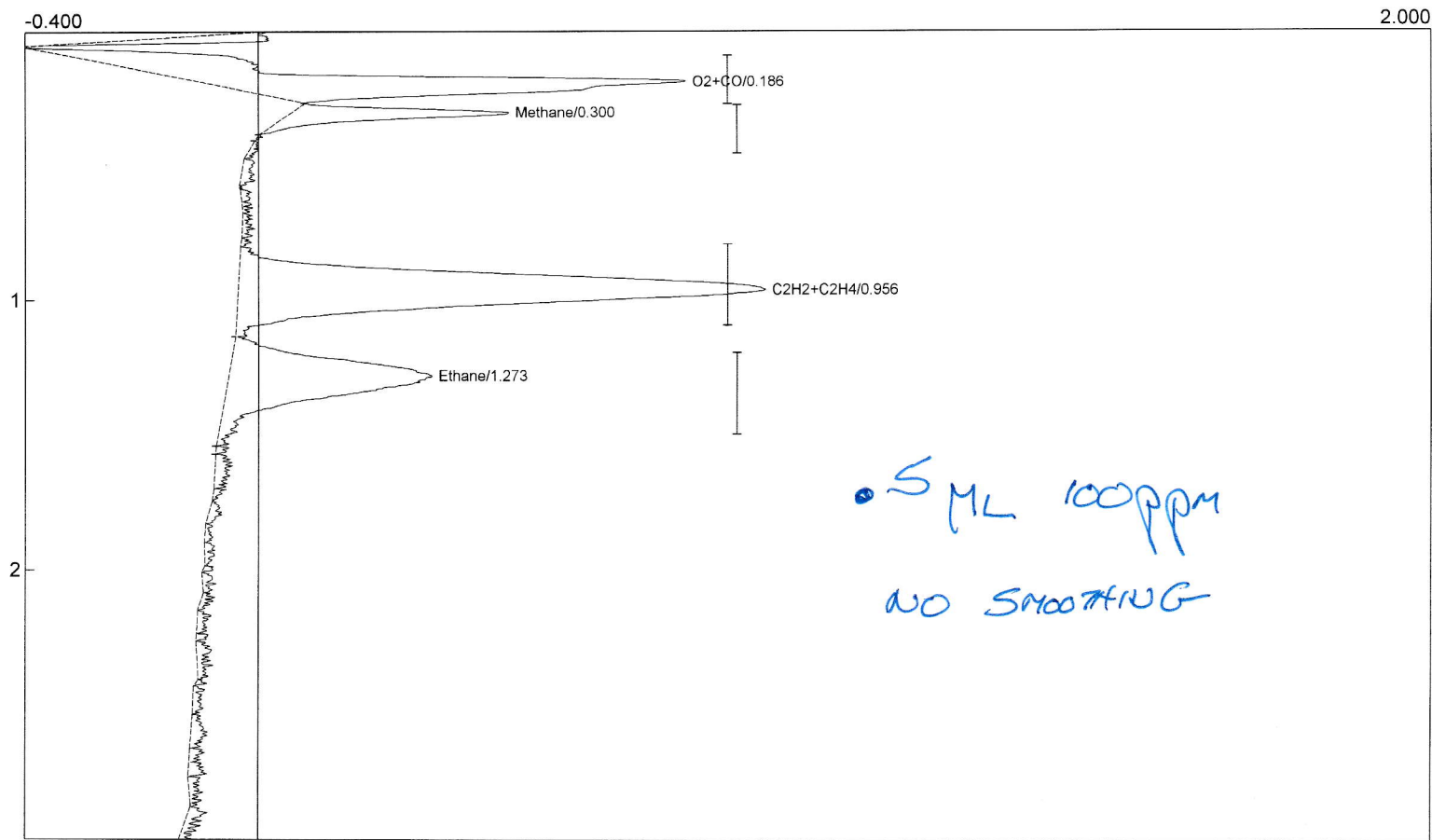

Component	Retention	Area	External Units
O2+CO	0.186	4.2254	0.1546 %
Methane	0.300	1.0018	0.0367 %
C2H2+C2H4	0.956	6.6154	0.0959 %
Ethane	1.273	3.1689	0.0586 %
		15.0115	0.3457

Lab name: SRI Instruments
 Client: SRI FinalTest
 Client ID: N12249
 Analysis date: 04/28/2022 11:58:00
 Method: Galess CCD
 Description: CCD
 Column: 3' HayD
 Carrier: AirfromAC@10psi
 Integration: Peak sens=80.0 Base sens=60.0 Min area= 1.00 Standard= 1.000 Sample= 1.000 Tangents=off
 Data file: milehigh25. ()
 Sample: .5ml 100ppm mix

Temperature program:

Init temp	Hold	Ramp	Final temp
50.00	10.000	0.000	50.00

Events:

Time	Event
0.000	ZERO

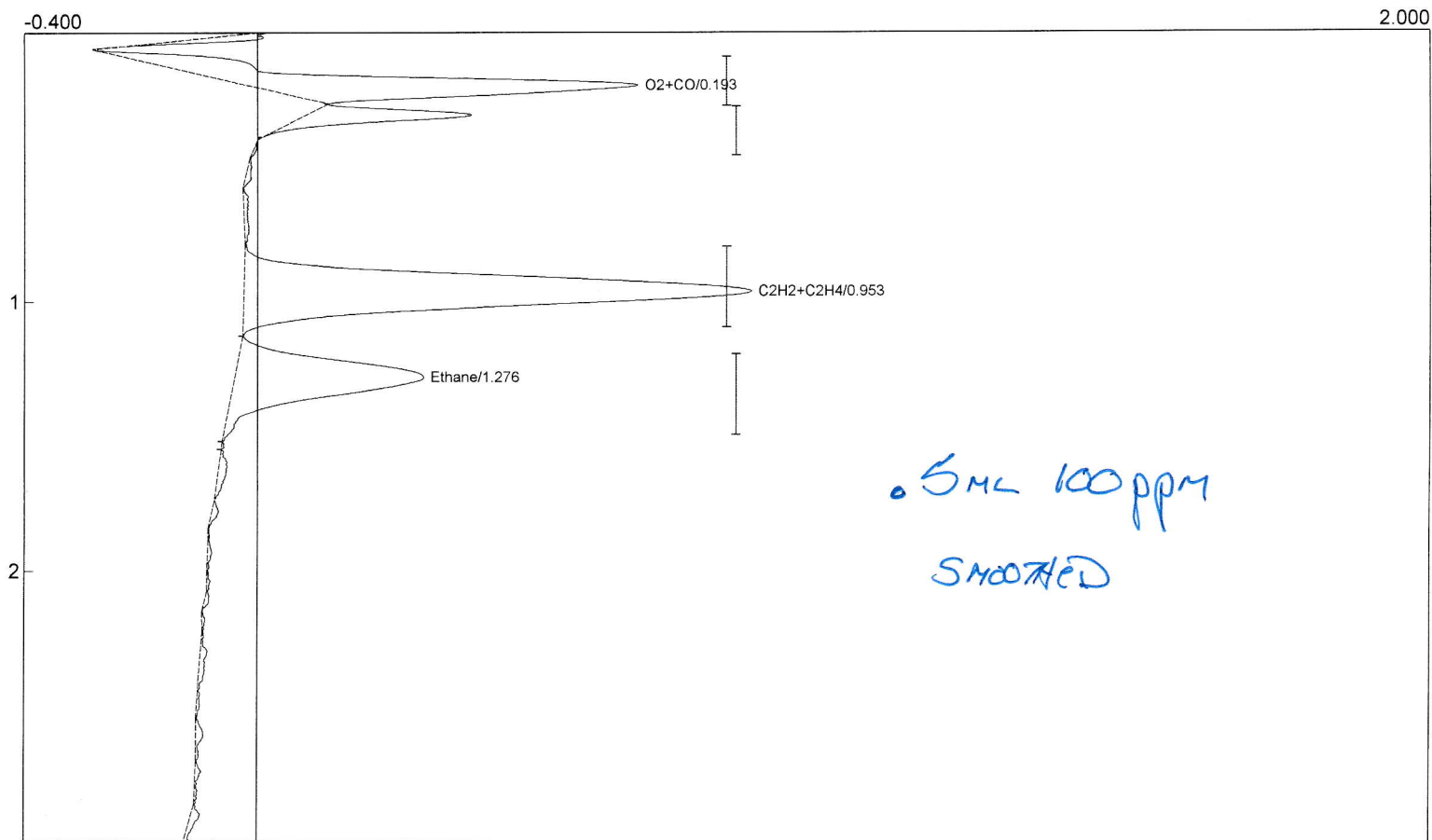

Component	Retention	Area	External Units
O2+CO	0.193	3.2616	0.1193 %
Methane	0.000	0.0000	0.0000 %
C2H2+C2H4	0.953	6.3808	0.0925 %
Ethane	1.276	2.8772	0.0532 %
		12.5196	0.2650

Lab name: SRI Instruments
 Client: SRI FinalTest
 Client ID: N12249
 Analysis date: 04/28/2022 12:07:52
 Method: Galess CCD
 Description: CCD
 Column: 3' HayD
 Carrier: AirfromAC@10psi
 Integration: Peak sens=80.0 Base sens=60.0 Min area= 1.00 Standard= 1.000 Sample= 1.000 Tangents=off
 Data file: milehigh28. ()
 Sample: .5ml room air

Temperature program:

Init temp	Hold	Ramp	Final temp
50.00	10.000	0.000	50.00

Events:

Time	Event
0.000	ZERO



Component	Retention	Area	External	Units
O2+CO	0.156	1.2790	0.0468	%
Methane	0.000	0.0000	0.0000	%
C2H2+C2H4	0.000	0.0000	0.0000	%
Ethane	0.000	0.0000	0.0000	%
		1.2790	0.0468	