

Lab name: SRI Instruments  
 Client: Encann/Taylor/Nigel  
 Client ID: N11444  
 Method: Syringe on-column  
 Description: FID  
 Column: 3' Hayep R/D  
 Carrier: H2 from BIHG  
 Data file: ETSU196.chr ()  
 Sample: ethanol headspac

Temperature program:

Init temp	Hold	Ramp	Final temp
180.00	10.000	0.000	180.00

Events:

Time	Event
0.000	ZERO
0.300	INTEG IMMEDIATE
1.500	INTEG IMMEDIATE

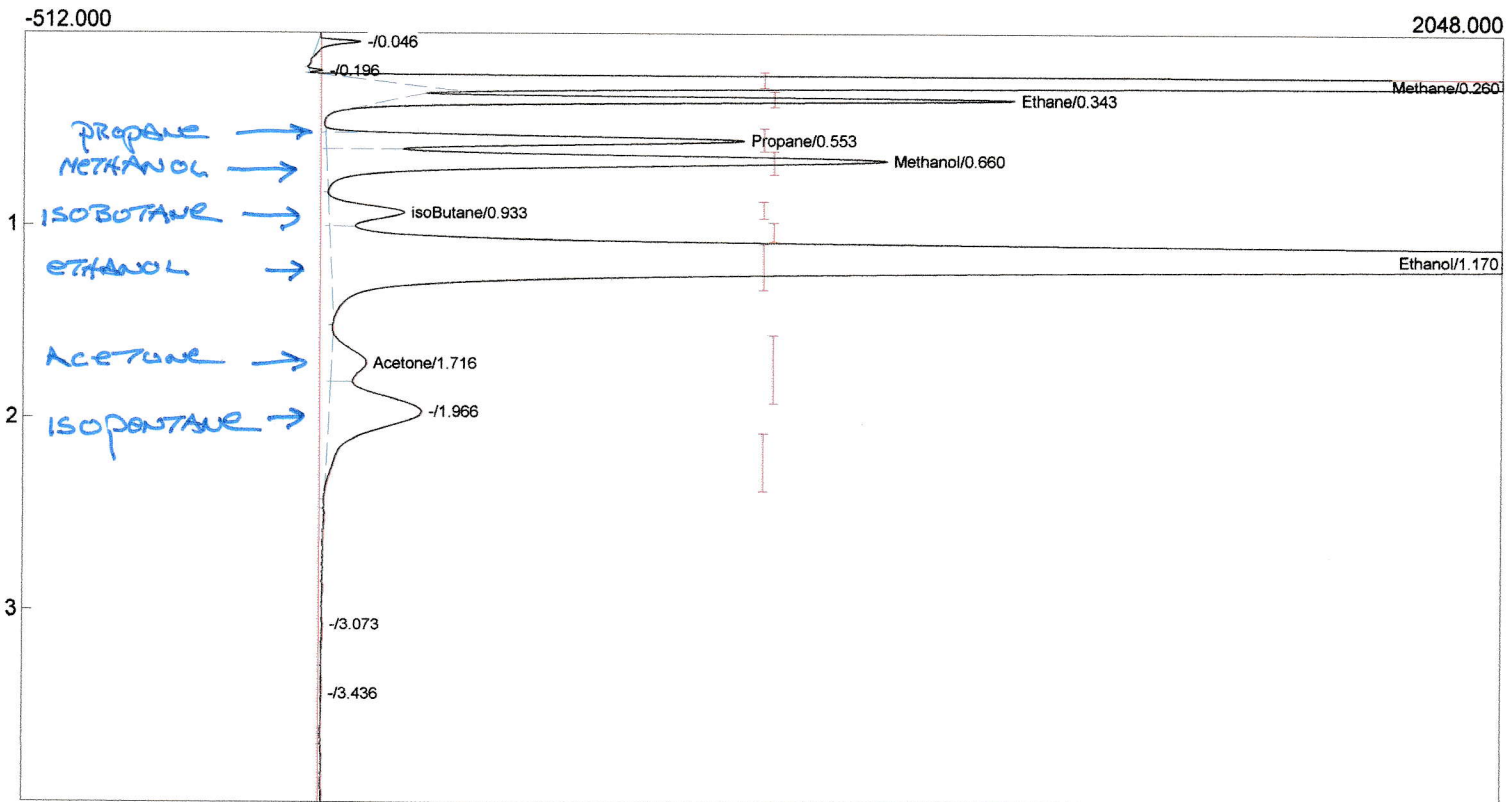

Component	Retention	Area	Internal	Units	Alarm
Methane	0.260	14203.1398	0.0000	ppm	
Ethane	0.343	2191.4278	0.0000	ppm	
Propane	0.553	2202.8608	0.0000	ppm	
Methanol	0.660	4042.3526	0.0000	ppm	
isoButane	0.933	692.4982	0.0000	ppm	
nButane	0.000	0.0000	0.0000	ppm	
Ethanol	1.170	33020.7360	0.0000	ppm	
Acetone	1.716	574.7914	0.0000	ppm	
nPentane	0.000	0.0000	0.0000	ppm	
nHexane	0.000	0.0000	0.0000	ppm	
		56927.8066	0.0000		

Lab name: SRI Instruments  
 Client: Encann/Taylor/Nigel  
 Client ID: N11444  
 Method: Syringe on-column  
 Description: FID  
 Column: 3' Hayep R/D  
 Carrier: H2 from BIHG  
 Data file: ETSU195.chr ()  
 Sample: .1ml natural gas std

Temperature program:

Init temp	Hold	Ramp	Final temp
180.00	10.000	0.000	180.00

Events:

Time	Event
0.000	ZERO
0.300	INTEG IMMEDIATE
1.500	INTEG IMMEDIATE

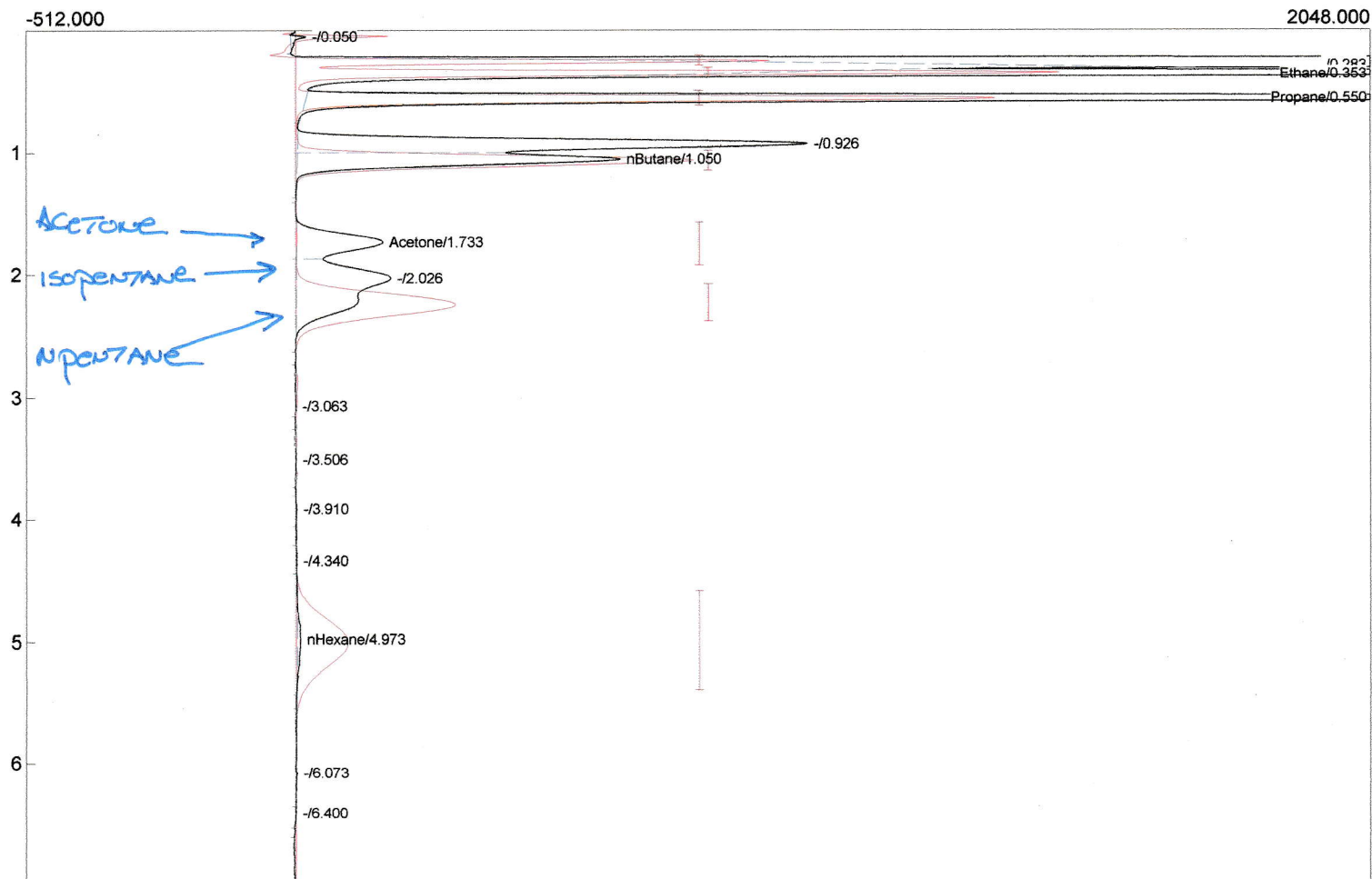

Component	Retention	Area	Internal	Units	Alarm
Methane	0.000	0.0000	0.0000	ppm	
Ethane	0.353	10284.8000	0.0000	ppm	
Propane	0.550	13323.0181	0.0000	ppm	
nButane	1.050	3736.6546	0.0000	ppm	
Acetone	1.733	1679.0918	0.0000	ppm	
nPentane	0.000	0.0000	0.0000	ppm	
nHexane	4.973	210.8548	0.0000	ppm	
		29234.4193	0.0000		

Lab name: SRI Instruments  
 Client: fixing co2  
 Client ID: N11679  
 Method: valve  
 Description: tcd  
 Column: multi#1  
 Carrier: helium at 30 psi  
 Data file: ETSU188.chr ()  
 Sample: 1 % each

Temperature program:

Init temp	Hold	Ramp	Final temp
140.00	0.000	20.000	300.00
80.00	0.000	30.000	140.00

Events:

Time	Event
0.000	ZERO
1.500	INTEG IMMEDIATE

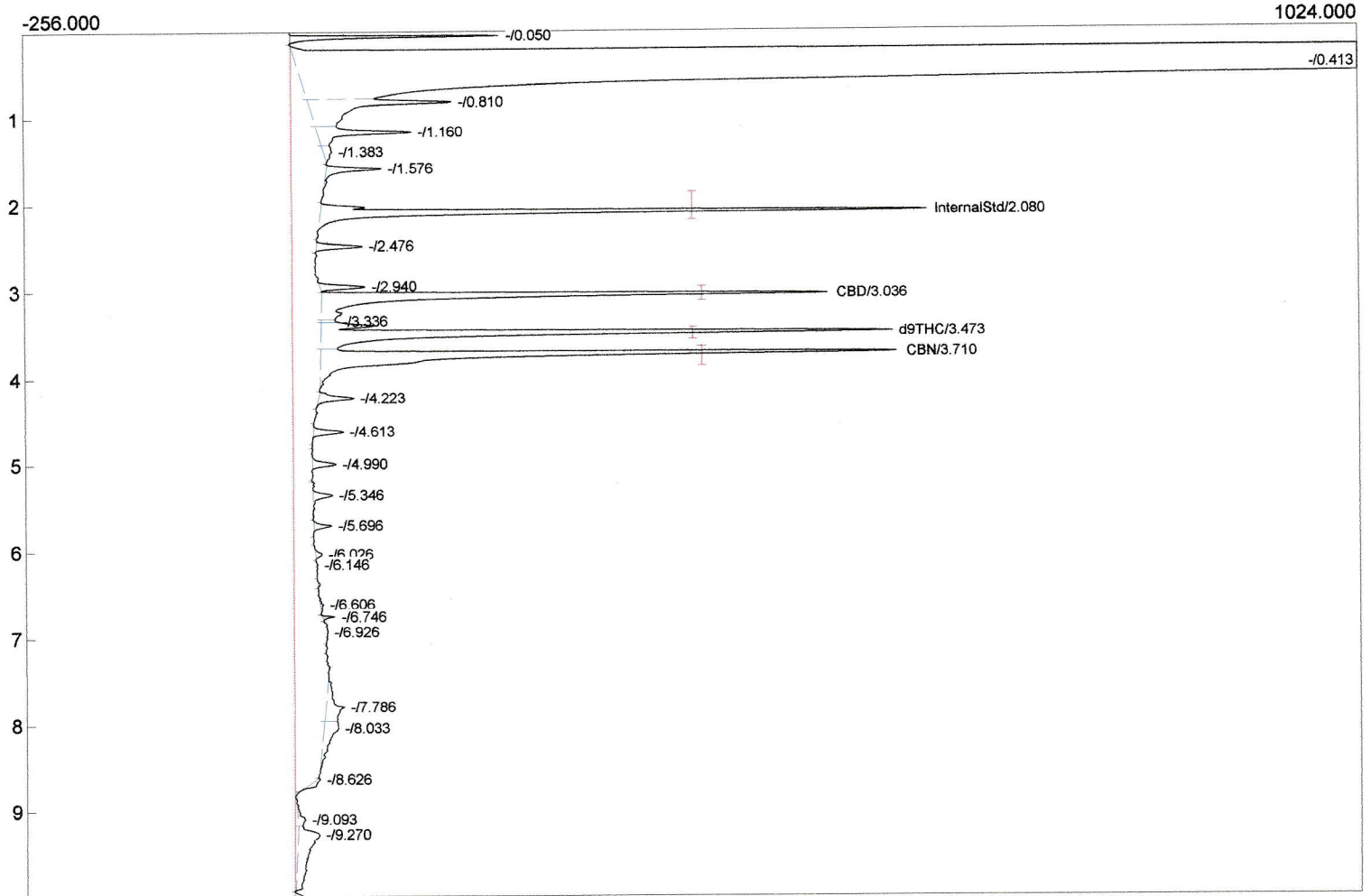

Component	Retention	Area	Internal	Units	Alarm
InternalStd	2.080	1808.4351	100.0000		
CBD	3.036	1883.9702	12.8989	%	
d9THC	3.473	2215.8808	14.0353	%	
CBN	3.710	2357.8872	12.8701	%	
		8266.1733	139.8043		

Lab name: SRI Instruments  
 Client: Encann/Taylor/Nigel  
 Client ID: N11444  
 Method: Syringe on-column  
 Description: FID  
 Column: 3' Hayep R/D  
 Carrier: H2 from BIHG  
 Data file: ETSU194.chr ()  
 Sample: .1ml Acetone headspace

Temperature program:

Init temp	Hold	Ramp	Final temp
180.00	10.000	0.000	180.00

Events:

Time	Event
0.000	ZERO
0.300	INTEG IMMEDIATE
1.500	INTEG IMMEDIATE

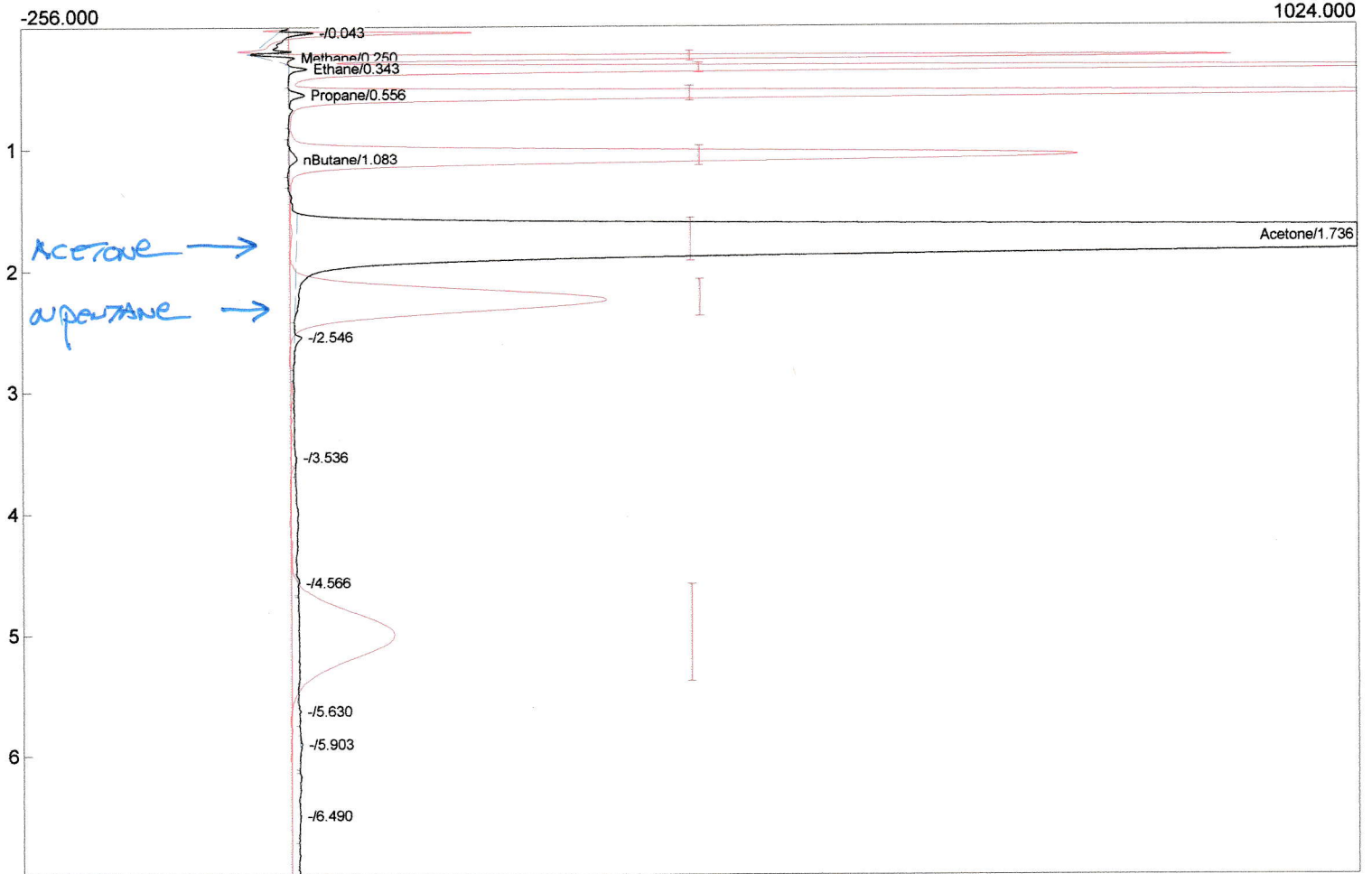

Component	Retention	Area	Internal	Units	Alarm
Methane	0.250	71.1599	0.0000	ppm	
Ethane	0.343	43.2724	0.0000	ppm	
Propane	0.556	72.3328	0.0000	ppm	
nButane	1.083	58.8497	0.0000	ppm	
Acetone	1.736	28742.3265	0.0000	ppm	
nPentane	0.000	0.0000	0.0000	ppm	
nHexane	0.000	0.0000	0.0000	ppm	
		28987.9413	0.0000		

Lab name: SRI Instruments  
 Client: Encann/Taylor/Nigel  
 Client ID: N11444  
 Method: Syringe on-column  
 Description: FID  
 Column: 3' Hayep R/D  
 Carrier: H2 from BIHG  
 Data file: ETSU193.chr ()  
 Sample: .5ml 1000ppm ea C1-C6

Temperature program:

Init temp	Hold	Ramp	Final temp
180.00	10.000	0.000	180.00

Events:

Time	Event
0.000	ZERO
0.300	INTEG IMMEDIATE
1.500	INTEG IMMEDIATE

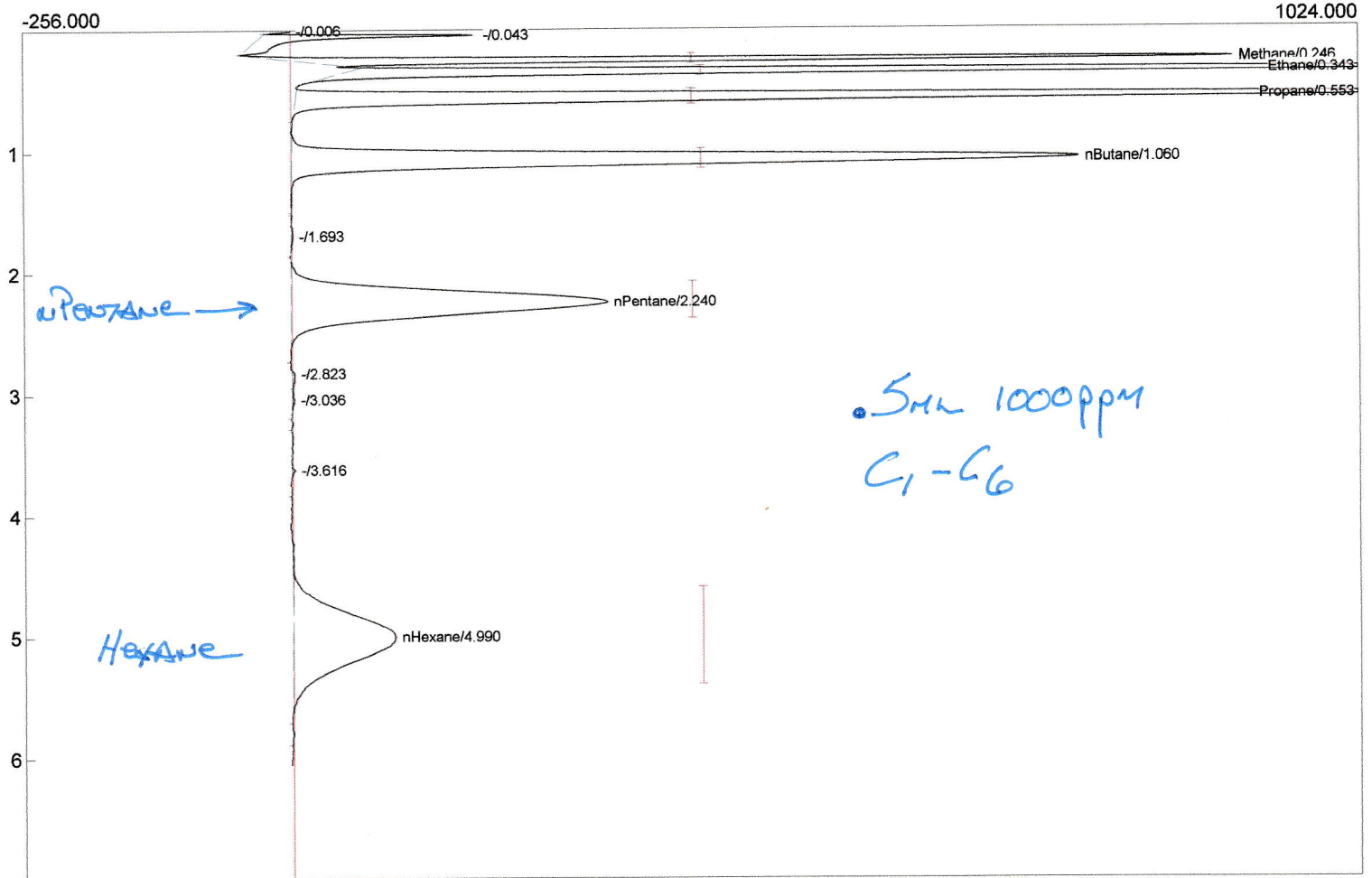

Component	Retention	Area	Internal	Units	Alarm
Methane	0.246	1913.6098	0.0000	ppm	
Ethane	0.343	3637.5738	0.0000	ppm	
Propane	0.553	4717.6770	0.0000	ppm	
nButane	1.060	4802.9219	0.0000	ppm	
nPentane	2.240	4044.9236	0.0000	ppm	
nHexane	4.990	2827.8842	0.0000	ppm	
		21944.5903	0.0000		