

Lab name: SRI Instruments
 Client: Buck
 Client ID: N11753
 Analysis date: 03/03/2020 12:27:52
 Method: Baseline noise and drift
 Description: FID high gain
 Column: 60MXT1 SRI col
 Carrier: Helium@20psi
 Integration: Peak sens=95.0 Base sens=60.0 Min area= 1.00 Standard=1
 Data file: Jasmin182.chr ()
 Sample: 1ml 10ppm BTEX+ gas std

Lab name: SRI Instruments
 Client: Buck
 Client ID: N11753
 Analysis date: 03/03/2020 12:27:52
 Method: Baseline noise and drift
 Description: DELCD Ch2 med gain
 Column: 60MXT1 SRI col
 Carrier: Helium@20psi
 Integration: Peak sens=95.0 Base sens=60.0 Min area= 20.00 Standard=
 Data file: ChannelTwo143.chr ()
 Sample: 1ml 10ppm BTEX+ gas std

Temperature program:

Init temp	Hold	Ramp	Final temp
50.00	1.000	20.000	200.00
200.00	10.000	0.000	200.00

Events:

Time	Event
0.000	ZERO

Temperature program:

Init temp	Hold	Ramp	Final temp
-----------	------	------	------------

Events:

Time	Event
0.000	SOUND
0.000	ZERO

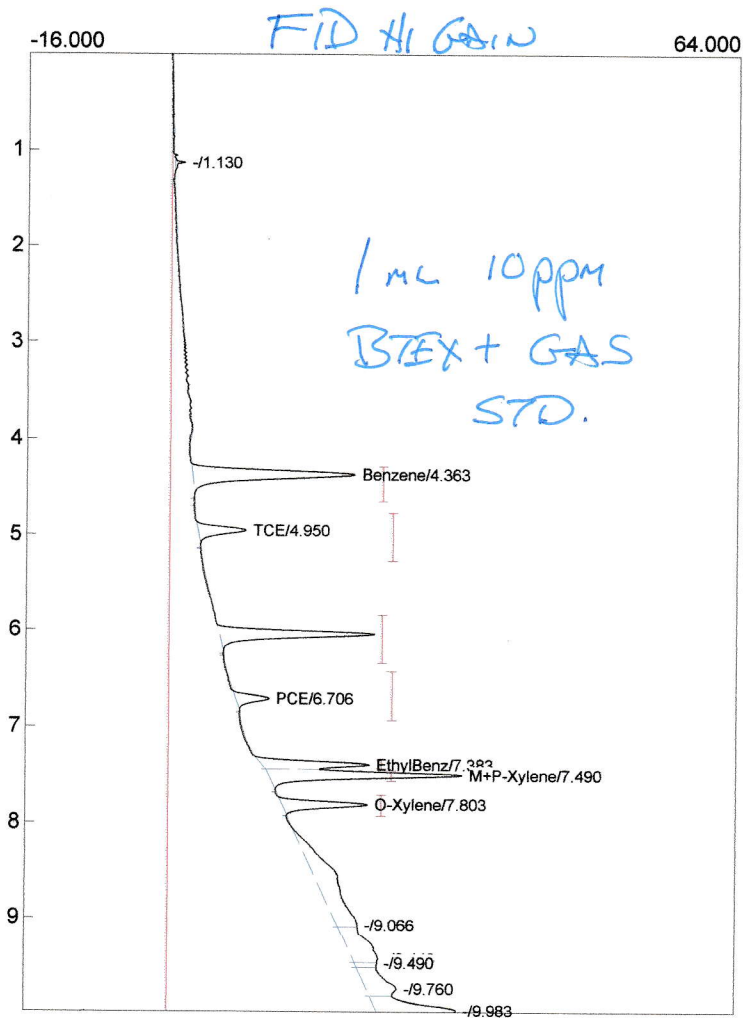

Component	Retention	Area	External	Units
Benzene	4.363	112.9603	0.0000	ppm
TCE	4.950	122.8128	0.0000	ppm
PCE	6.706	19.3941	0.0000	ppm
EthylBenz	7.383	51.6918	0.0000	ppm
M+P-Xylene	7.490	107.4392	0.0000	ppm
O-Xylene	7.803	44.5480	0.0000	ppm
		458.8462	0.0000	

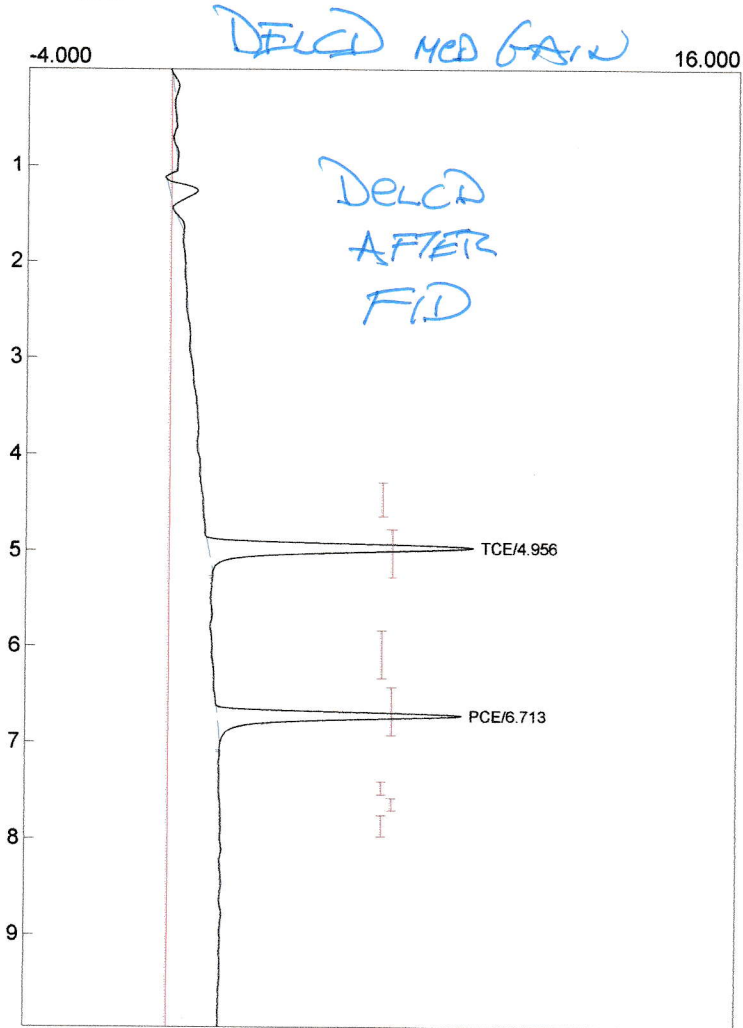

Component	Retention	Area	External	Units
Benzene	0.000	0.0000	0.0000	ppm
TCE	4.956	47.0400	0.0000	ppm
Toluene	0.000	0.0000	0.0000	ppm
PCE	6.713	41.1375	0.0000	ppm
EthylBenz	0.000	0.0000	0.0000	ppm
M+P-Xylene	0.000	0.0000	0.0000	ppm
O-Xylene	0.000	0.0000	0.0000	ppm
		88.1775	0.0000	