

Lab name: SRI Final test
 Client: Arcadis
 Client ID: N5372
 Analysis date: 10/06/2022 11:03:27
 Method: 1ml loop/backflush
 Description: FID#1
 Column: 18" Haysep d
 Carrier: Argon@20psi
 Integration: Peak sens=95.0 Base sens=10.0 Min area= 1.00 Standard= 1.000 Sample= 1.000 Tangents=off
 Data file: Ch1-292.CHR ()
 Sample: 50ppm ETO calstd

Temperature program:

Init temp	Hold	Ramp	Final temp
130.00	4.000	0.000	130.00

Events:

Time	Event
0.000	ZERO
0.020	G ON (Valve1Rotate(MS5A))
0.200	INTEG BASED IMMEDIATE
1.400	INTEG BASED IMMEDIATE
1.500	G OFF (Valve1Rotate(MS5A))
1.600	INTEG BASED IMMEDIATE

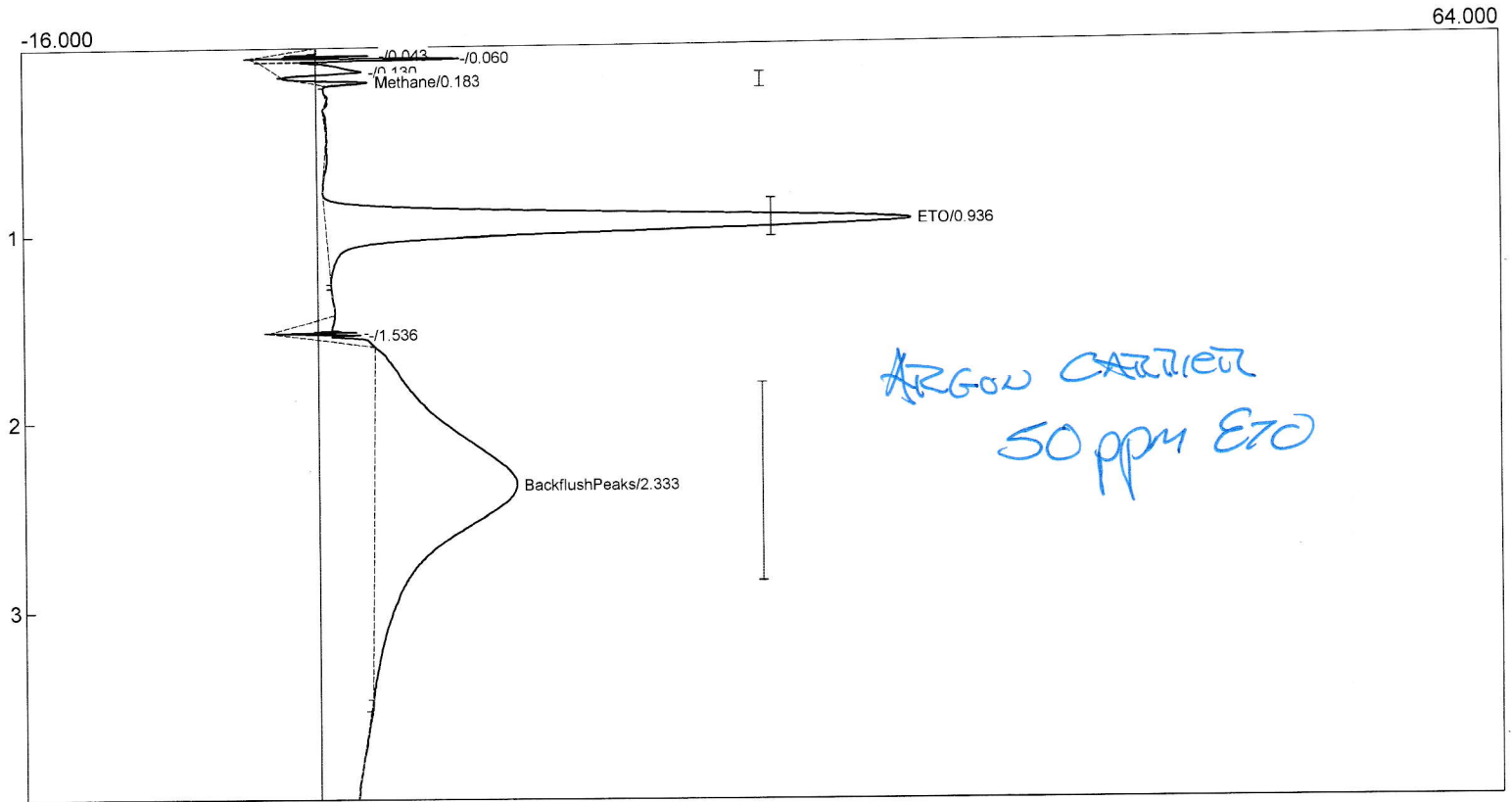

Component	Retention	Area	External Units
Methane	0.183	3.1104	0.00 ppm
ETO	0.936	217.1176	50.00 ppm
BackflushPeaks	2.333	329.2271	75.82 ppm
		549.4551	125.82

Lab name: SRI Final test
 Client: Arcadis
 Client ID: N5372
 Analysis date: 10/06/2022 11:09:01
 Method: 1ml loop/backflush
 Description: FID#1
 Column: 18" Haysep d
 Carrier: Argon@20psi
 Integration: Peak sens=95.0 Base sens=10.0 Min area= 1.00 Standard= 1.000 Sample= 1.000 Tangents=off
 Data file: Ch1-293.CHR ()
 Sample: 5ppm ETO calstd

Temperature program:

Init temp	Hold	Ramp	Final temp
130.00	4.000	0.000	130.00

Events:

Time	Event
0.000	ZERO
0.020	G ON (Valve1Rotate(MS5A))
0.200	INTEG BASED IMMEDIATE
1.400	INTEG BASED IMMEDIATE
1.500	G OFF (Valve1Rotate(MS5A))
1.600	INTEG BASED IMMEDIATE

64.000

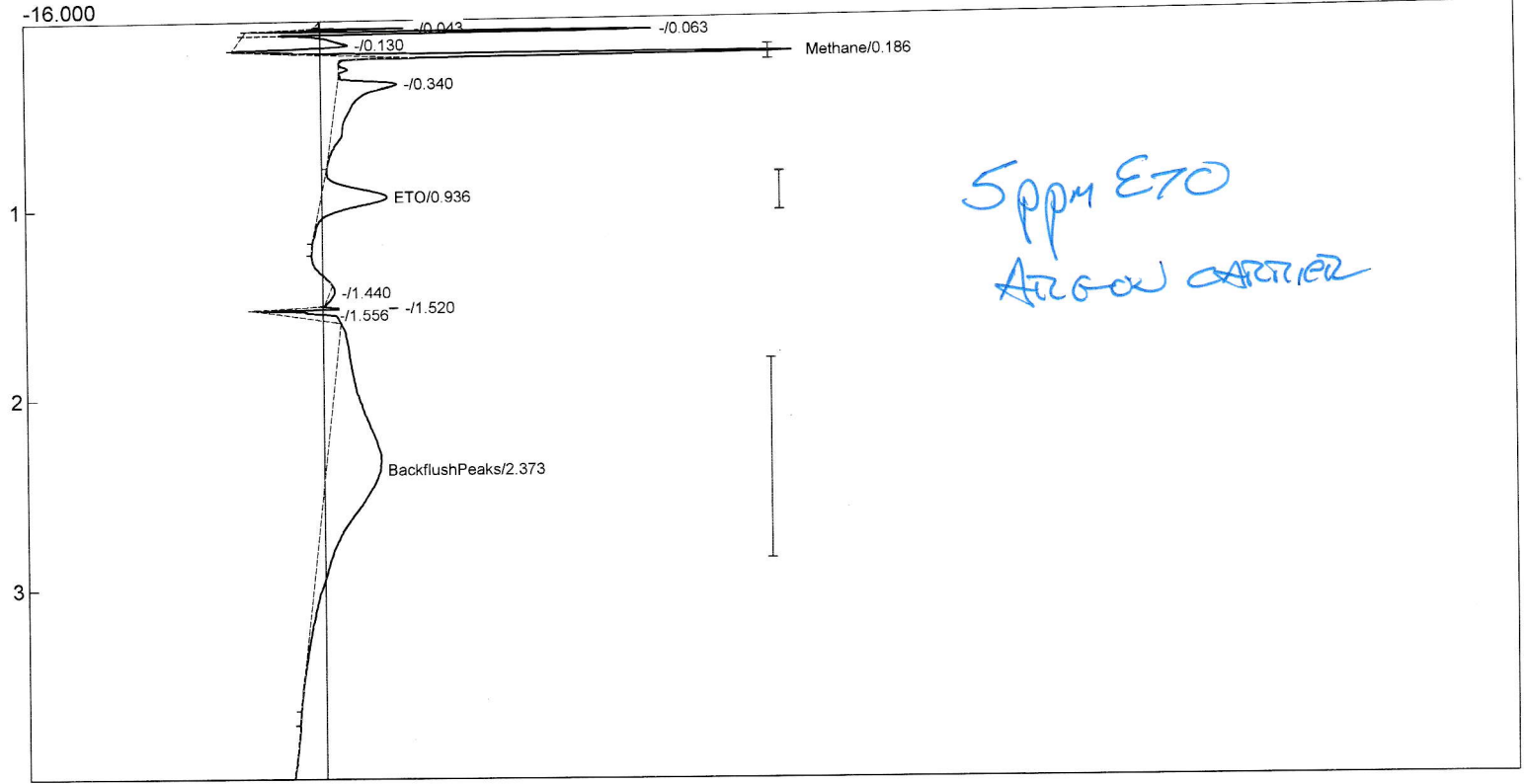

Component	Retention	Area	External Units
Methane	0.186	22.3390	0.00 ppm
ETO	0.936	24.0650	5.54 ppm
BackflushPeaks	2.373	132.5718	30.53 ppm
		178.9758	36.07

Lab name: SRI Final test
 Client: Arcadis
 Client ID: N5372
 Analysis date: 10/06/2022 11:57:36
 Method: 1ml loop/backflush
 Description: FID#1
 Column: 18" Haysep d
 Carrier: Argon@20psi
 Integration: Peak sens=95.0 Base sens=10.0 Min area= 1.00 Standard= 1.000 Sample= 1.000 Tangents=off
 Data file: Ch1-294.CHR ()
 Sample: 0.5ppm ETO calstd

Temperature program:

Init temp	Hold	Ramp	Final temp
130.00	4.000	0.000	130.00

Events:

Time	Event
0.000	ZERO
0.020	G ON (Valve1Rotate(MS5A))
0.200	INTEG BASED IMMEDIATE
1.400	INTEG BASED IMMEDIATE
1.500	G OFF (Valve1Rotate(MS5A))
1.600	INTEG BASED IMMEDIATE

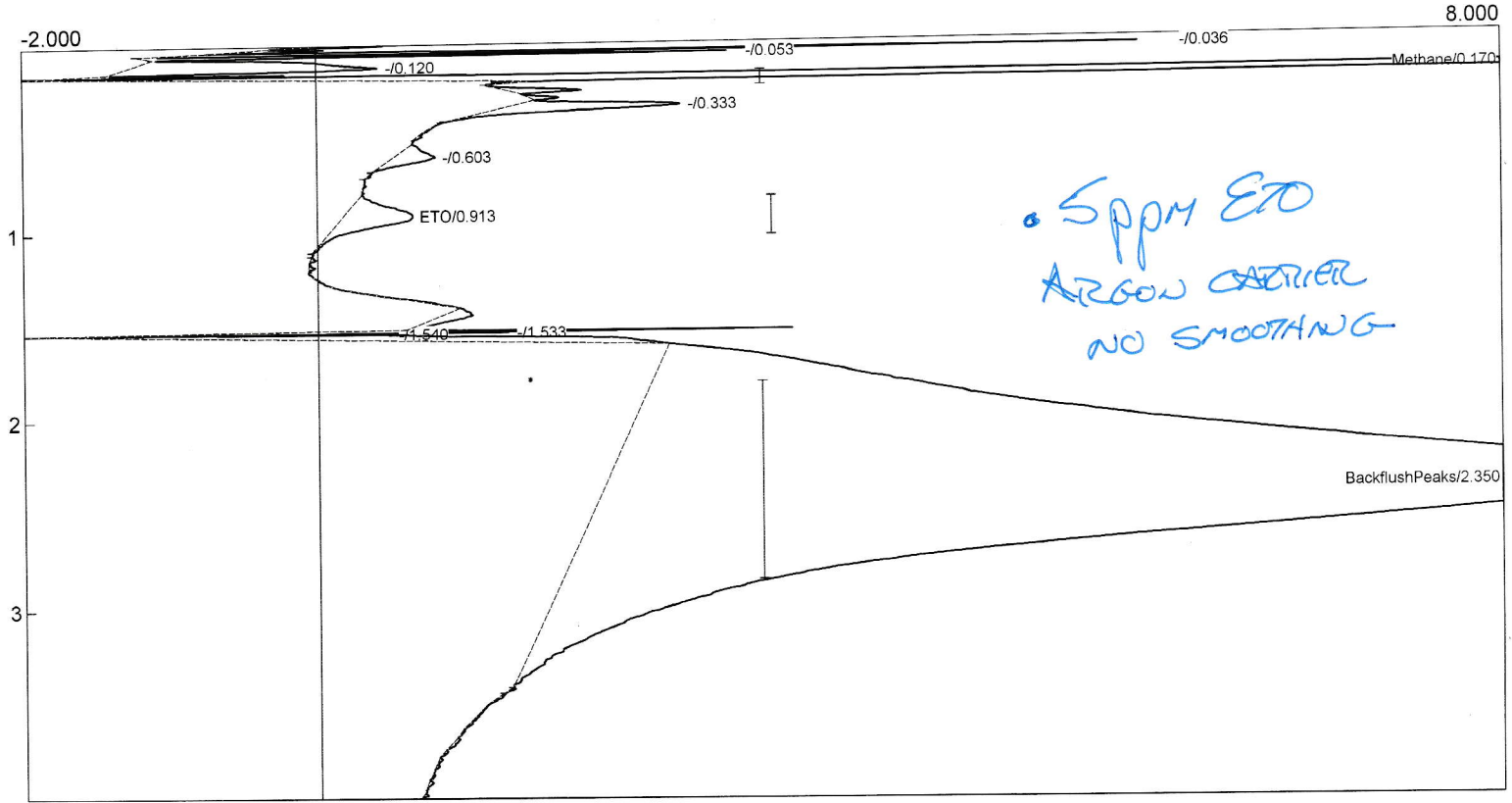

Component	Retention	Area	External	Units
Methane	0.170	50.2762	0.00	ppm
ETO	0.913	3.5235	0.81	ppm
BackflushPeaks	2.350	305.6386	70.39	ppm
		359.4383	71.20	

Lab name: SRI Final test
 Client: Arcadis
 Client ID: N5372
 Analysis date: 10/06/2022 12:34:03
 Method: 1ml loop/backflush
 Description: FID#1
 Column: 18" Haysep d
 Carrier: H2@6psi
 Integration: Peak sens=95.0 Base sens=10.0 Min area= 1.00 Standard= 1.000 Sample= 1.000 Tangents=off
 Data file: Ch1-296.CHR ()
 Sample: 50ppm ETO calstd

Temperature program:

Init temp	Hold	Ramp	Final temp
130.00	4.000	0.000	130.00

Events:

Time	Event
0.000	ZERO
0.020	G ON (Valve1Rotate(MS5A))
0.500	INTEG BASED IMMEDIATE
1.400	INTEG BASED IMMEDIATE
1.500	G OFF (Valve1Rotate(MS5A))
1.600	INTEG BASED IMMEDIATE

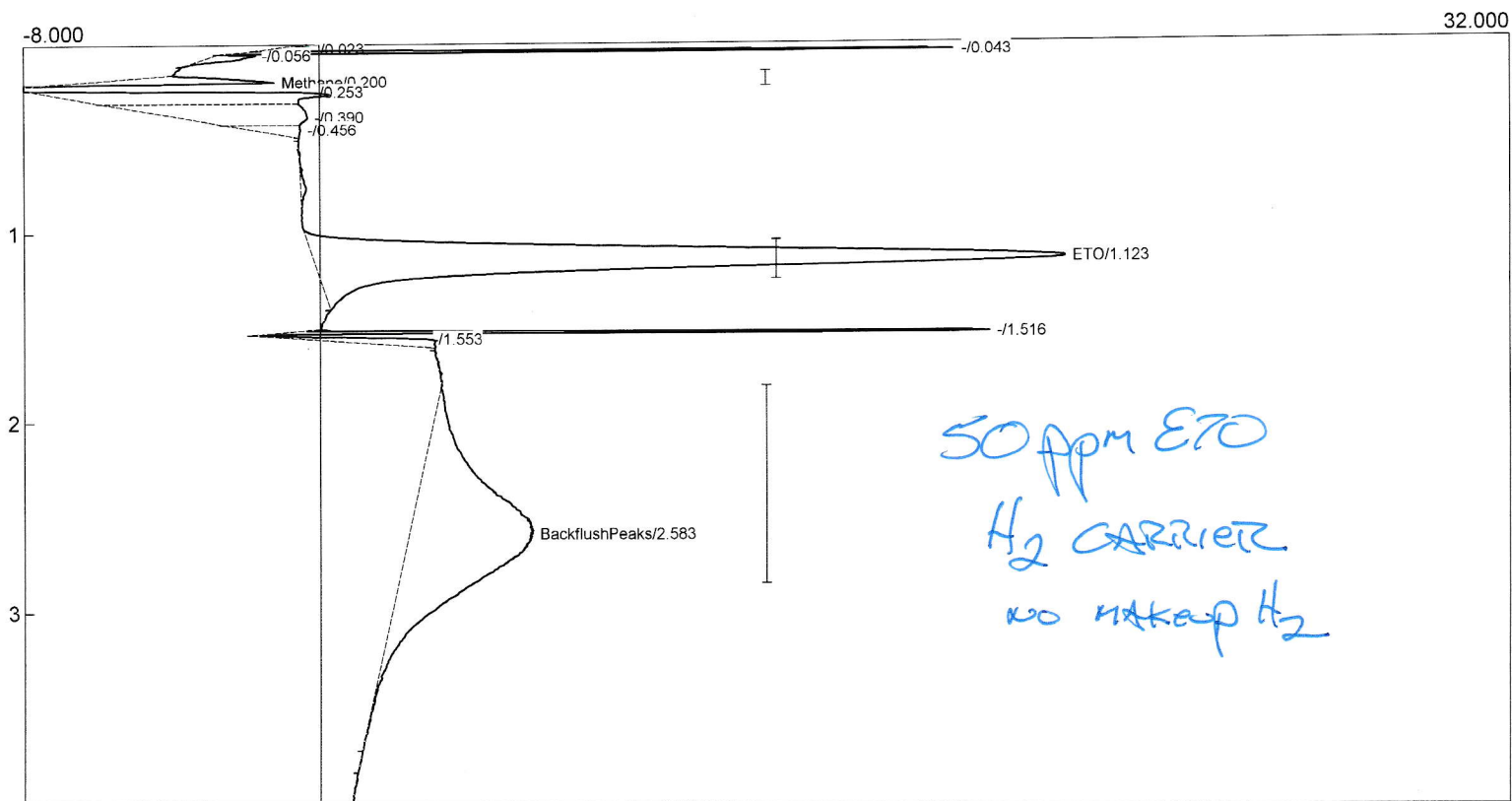

Component	Retention	Area	External Units
Methane	0.200	10.3125	0.00 ppm
ETO	1.123	146.2870	50.00 ppm
BackflushPeaks	2.583	128.9698	29.70 ppm
		285.5693	79.70

Lab name: SRI Final test
 Client: Arcadis
 Client ID: N5372
 Analysis date: 10/06/2022 13:07:26
 Method: 1ml loop/backflush
 Description: FID#1
 Column: 18" Haysep d
 Carrier: H2@6psi
 Integration: Peak sens=95.0 Base sens=10.0 Min area= 1.00 Standard= 1.000 Sample= 1.000 Tangents=off
 Data file: Ch1-297.CHR ()
 Sample: 5ppm ETO calstd

Temperature program:

Init temp	Hold	Ramp	Final temp
130.00	4.000	0.000	130.00

Events:

Time	Event
0.000	ZERO
0.020	G ON (Valve1Rotate(MS5A))
0.500	INTEG BASED IMMEDIATE
1.400	INTEG BASED IMMEDIATE
1.500	G OFF (Valve1Rotate(MS5A))
1.600	INTEG BASED IMMEDIATE

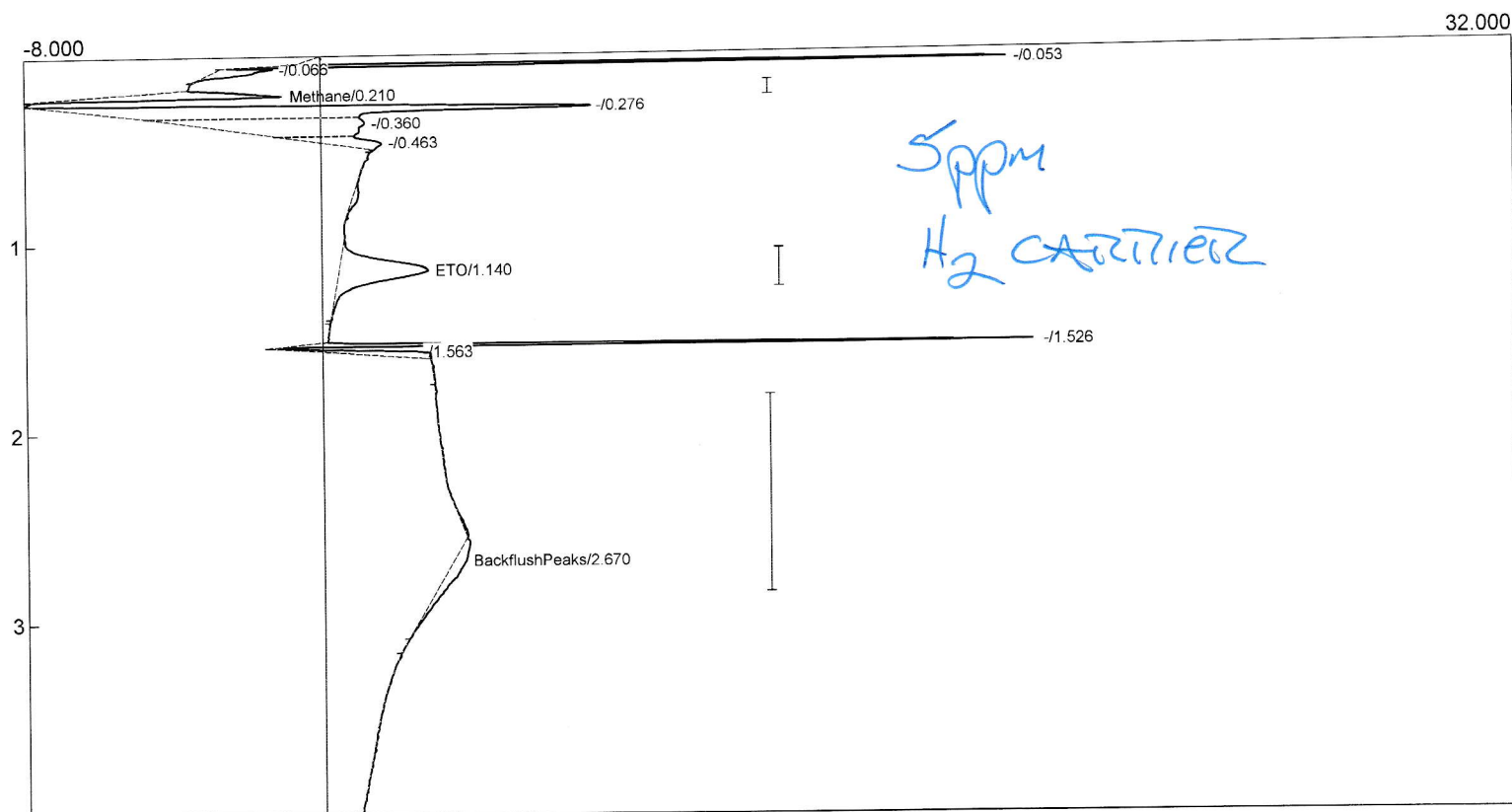

Component	Retention	Area	External Units
Methane	0.210	10.2992	0.00 ppm
ETO	1.140	17.4461	5.96 ppm
BackflushPeaks	2.670	5.6846	1.31 ppm
		33.4299	7.27

Lab name: SRI Final test
 Client: Arcadis
 Client ID: N5372
 Analysis date: 10/06/2022 13:33:12
 Method: 1ml loop/backflush
 Description: FID#1
 Column: 18" Haysep d
 Carrier: H2@6psi
 Integration: Peak sens=95.0 Base sens=10.0 Min area= 1.00 Standard= 1.000 Sample= 1.000 Tangents=off
 Data file: Ch1-298.CHR ()
 Sample: 0.5ppm ETO calstd

Temperature program:

Init temp	Hold	Ramp	Final temp
130.00	4.000	0.000	130.00

Events:

Time	Event
0.000	ZERO
0.020	G ON (Valve1Rotate(MS5A))
0.500	INTEG BASED IMMEDIATE
1.400	INTEG BASED IMMEDIATE
1.500	G OFF (Valve1Rotate(MS5A))
1.600	INTEG BASED IMMEDIATE

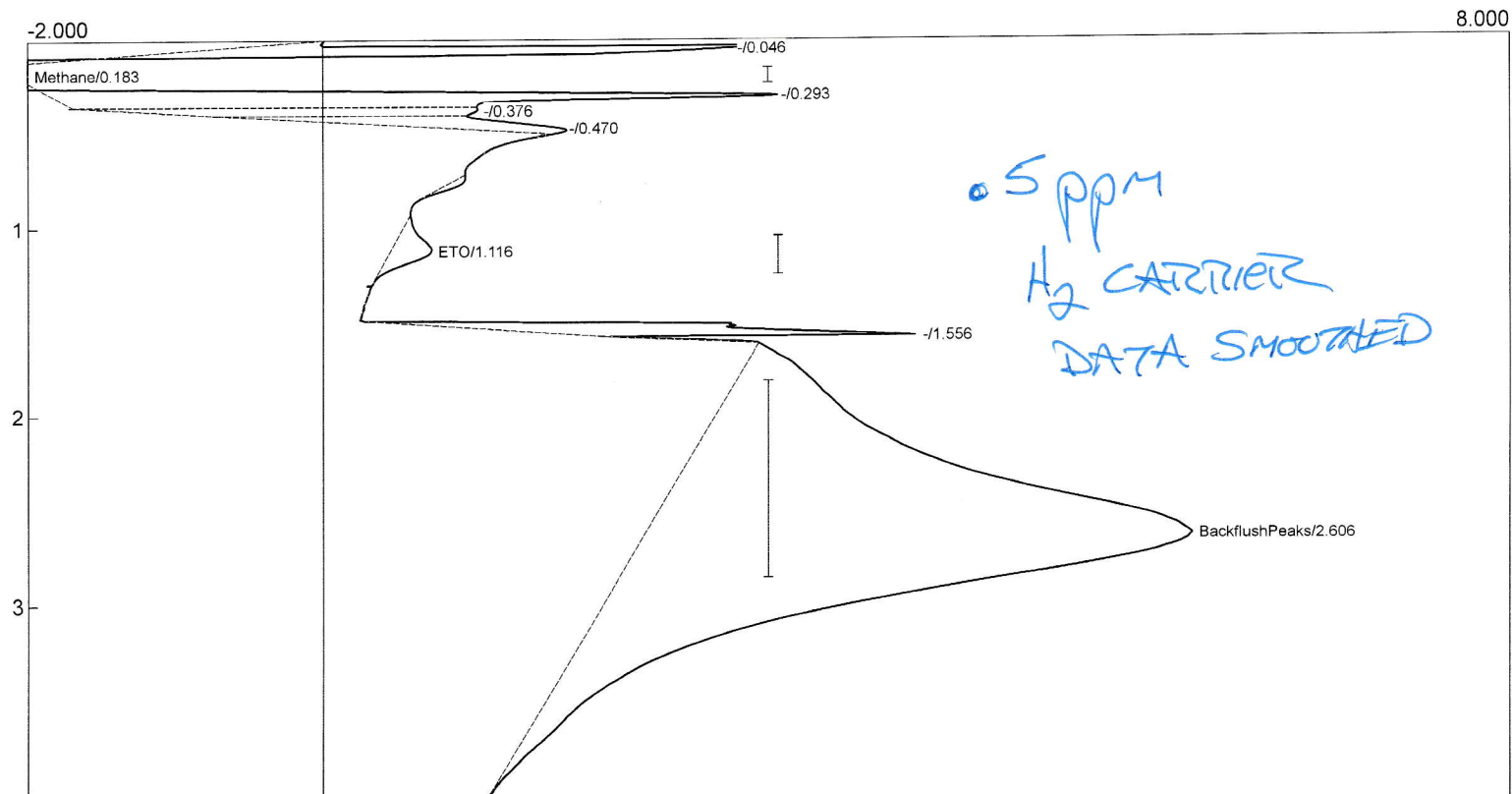

Component	Retention	Area	External Units
Methane	0.183	3.4080	0.00 ppm
ETO	1.116	2.6936	0.92 ppm
BackflushPeaks	2.606	181.9334	41.90 ppm
		188.0350	42.82