

Lab name: SRI Instruments
 Client: Carlos
 Client ID: N12290
 Analysis date: 11/10/2023 15:59:51
 Method: 1ul on-column Edibles GC
 Description: Fld higain 300c
 Column: 5MXT502+30MXT502
 Carrier: H2 from BIHG
 Integration: Peak sens=95.0 Base sens=60.0 Min area= 10.00 Standard= 4.000 Sample=100.000 Tangents=off
 Data file: ORNL408.CHR ()
 Sample: 111 component mix 91ng/ul

Temperature program:

Init temp	Hold	Ramp	Final temp
150.00	0.000	10.000	275.00
275.00	4.000	0.000	275.00
100.00	1.000	25.000	150.00

Events:

Time	Event
0.000	ZERO
2.000	INTEG BASED IMMEDIATE

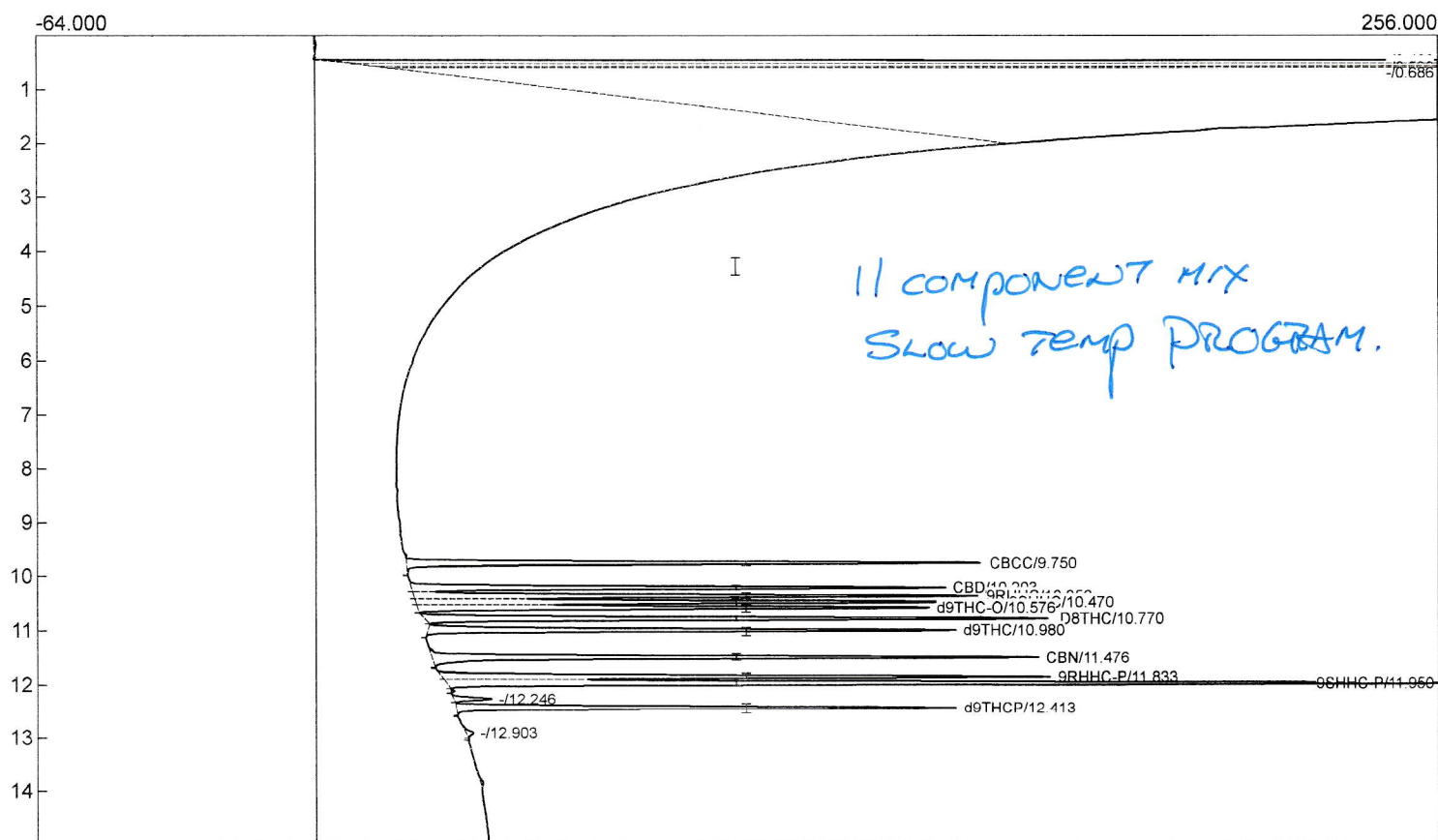

Component	Retention	Area	Internal	Units
InternalStd	0.000	0.0000	0.0000	
CBCC	9.750	503.1732	0.0000	%
CBD	10.203	469.4389	0.0000	%
9RHHC	10.356	496.4767	0.0000	%
9SHHC	10.470	513.1878	0.0000	%
d9THC-O	10.576	465.2633	0.0000	%
D8THC	10.770	557.9139	0.0000	%
d9THC	10.980	472.2557	0.0000	%
CBN	11.476	562.8879	0.0000	%
9RHHC-P	11.833	547.8130	0.0000	%
9SHHC-P	11.950	946.5977	0.0000	%
d9THCP	12.413	448.8318	0.0000	%

Lab name: SRI Instruments
 Client: Carlos
 Client ID: N12290
 Analysis date: 11/10/2023 15:59:51
 Method: 1ul on-column Edibles GC
 Description: FId higain 300c
 Column: 5MXT502+30MXT502
 Carrier: H2 from BIHG
 Integration: Peak sens=95.0 Base sens=60.0 Min area= 10.00 Standard= 4.000 Sample=100.000 Tangents=off
 Data file: ORNL408.CHR ()
 Sample: 111 component mix 91ng/ul

Temperature program:

Init temp	Hold	Ramp	Final temp
150.00	0.000	10.000	275.00
275.00	4.000	0.000	275.00
100.00	1.000	25.000	150.00

Events:

Time	Event
0.000	ZERO
2.000	INTEG BASED IMMEDIATE

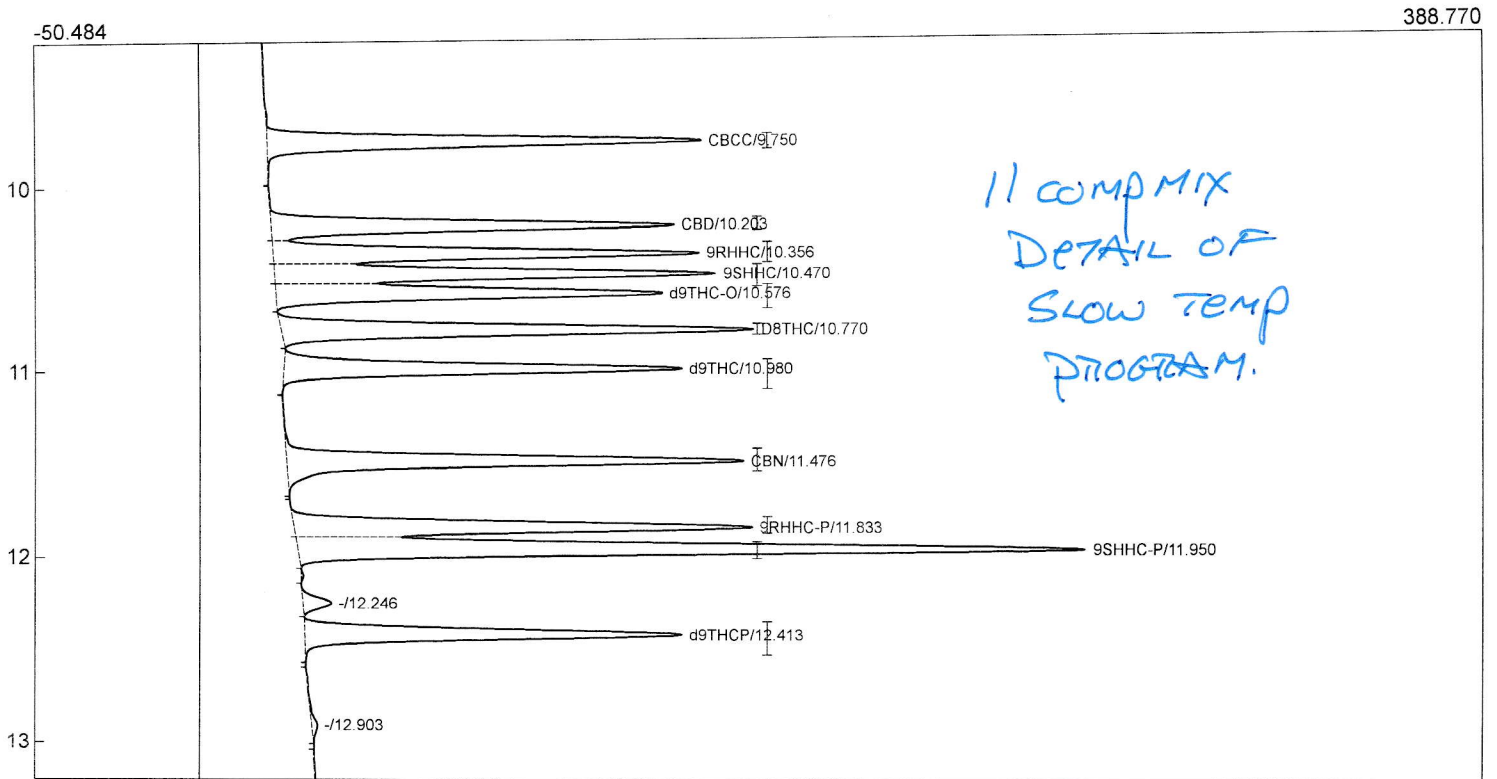

Lab name: SRI Instruments
 Client: Carlos
 Client ID: N12290
 Analysis date: 11/10/2023 15:37:38
 Method: 1ul on-column Edibles GC
 Description: Fld higain 300c
 Column: 5MXT502+30MXT502
 Carrier: H2 from BIHG
 Integration: Peak sens=95.0 Base sens=60.0 Min area= 10.00 Standard= 4.000 Sample=100.000 Tangents=off
 Data file: ORNL407.CHR ()
 Sample: 111 component mix 91ng/ul

Temperature program:

Init temp	Hold	Ramp	Final temp
150.00	0.000	25.000	275.00
275.00	4.000	0.000	275.00
100.00	1.000	25.000	150.00

Events:

Time	Event
0.000	ZERO
2.000	INTEG BASED IMMEDIATE

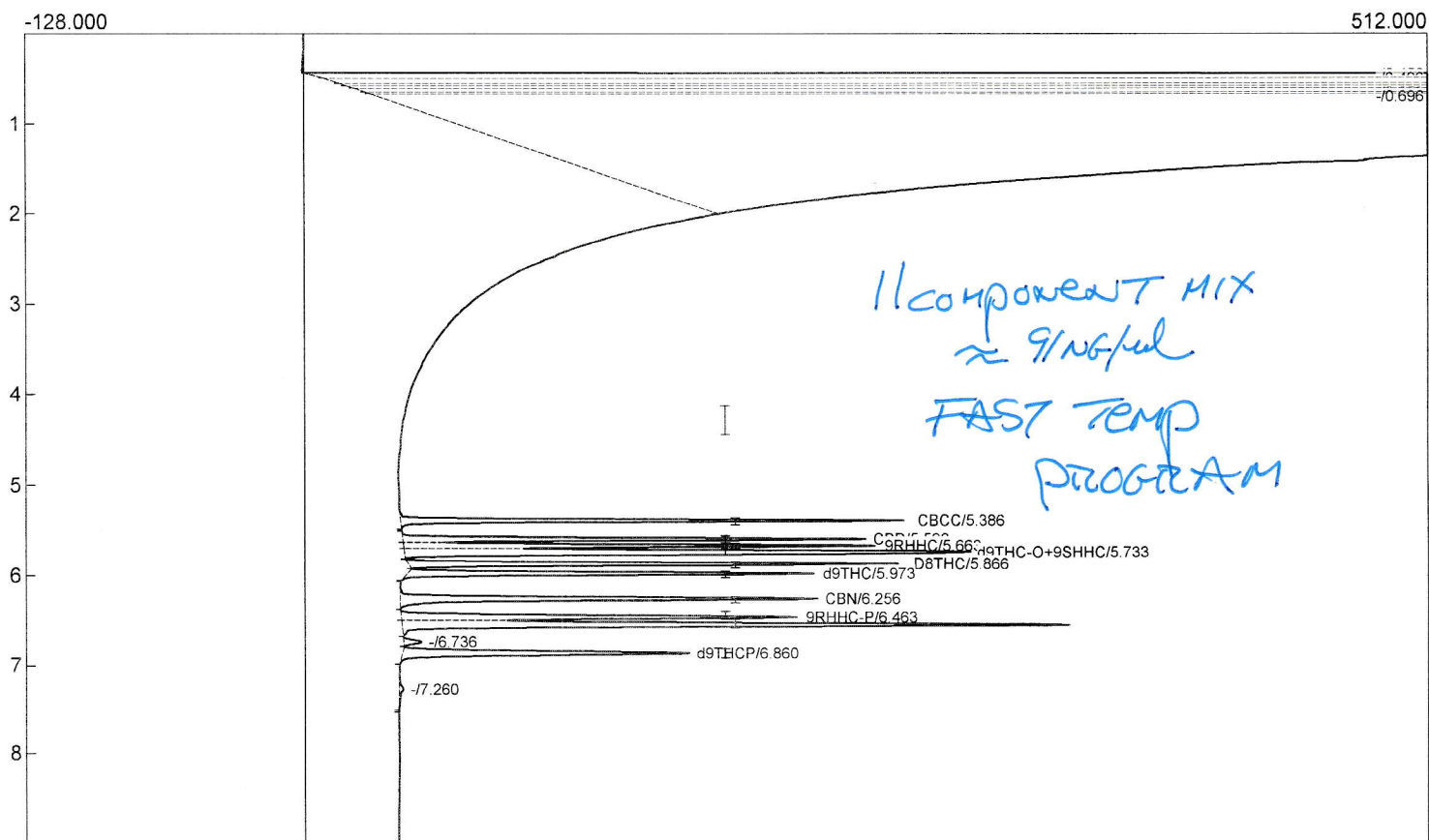

Component	Retention	Area	Internal	Units
InternalStd	0.000	0.0000	0.0000	
CBCC	5.386	482.0126	0.0000	%
CBD	5.590	451.6677	0.0000	%
9RHHC	5.663	466.6114	0.0000	%
d9THC-O+9SHHC	5.733	914.2962	0.0000	%
D8THC	5.866	508.7306	0.0000	%
d9THC	5.973	441.8166	0.0000	%
CBN	6.256	520.5699	0.0000	%
9RHHC-P	6.463	1412.9365	0.0000	%
d9THCP	6.860	420.4446	0.0000	%
		5619.0861	0.0000	

Lab name: SRI Instruments
 Client: Carlos
 Client ID: N12290
 Analysis date: 11/10/2023 12:46:18
 Method: 1ul on-column Edibles GC
 Description: FID higain 300c
 Column: 5MXT502+30MXT502
 Carrier: H2 from BIHG
 Integration: Peak sens=95.0 Base sens=60.0 Min area= 10.00 Standard= 1.000 Sample= 1.000 Tangents=off
 Data file: ORNL397.chr ()
 Sample: 111 component mix 91ng/ul

Temperature program:

Init temp Hold Ramp Final temp

Events:

Time	Event
0.000	ZERO
2.000	INTEG BASED IMMEDIATE

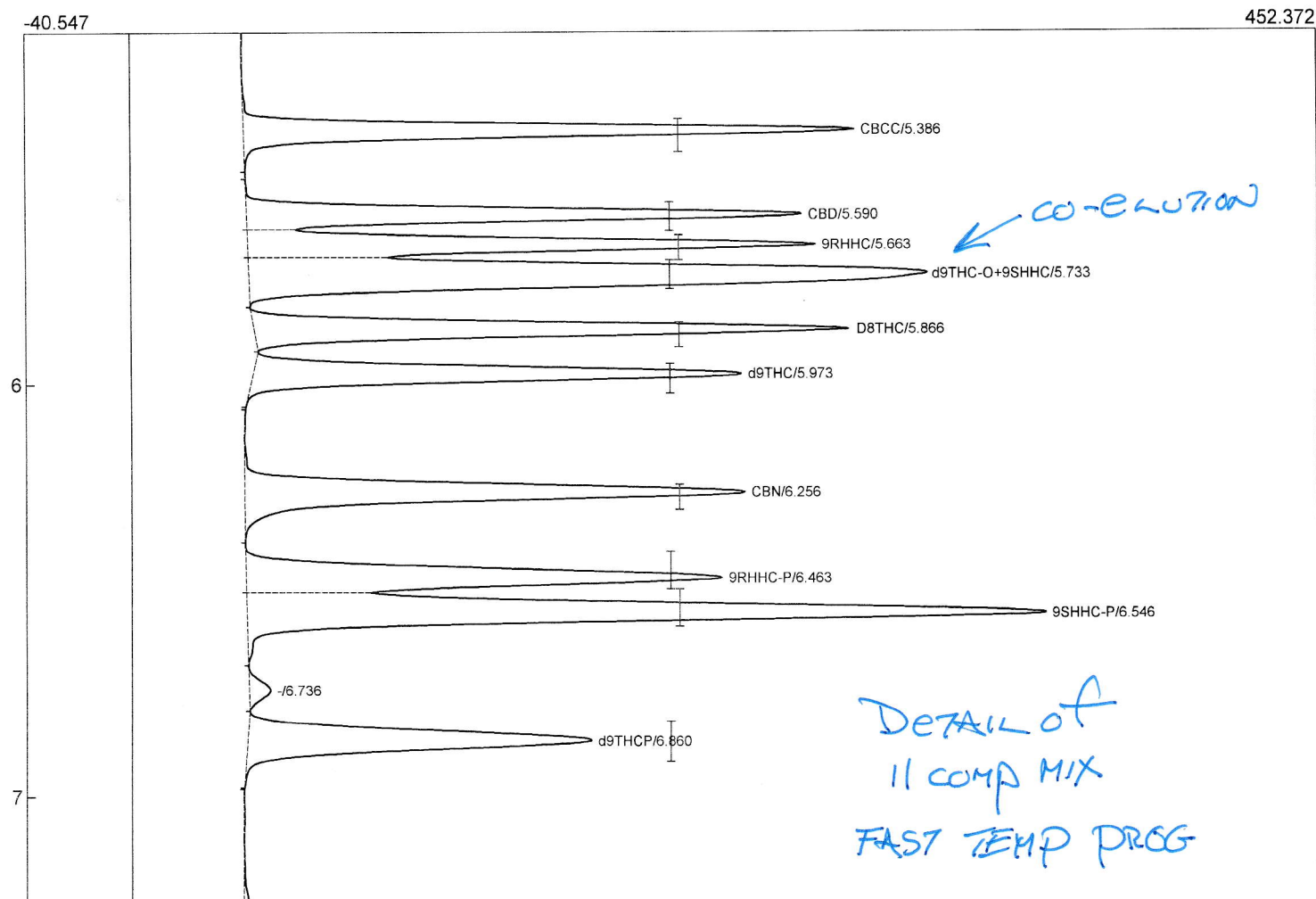

Lab name: SRI Instruments
 Client: Carlos
 Client ID: N12290
 Analysis date: 11/10/2023 12:46:18
 Method: 1ul on-column Edibles GC
 Description: Fld higain 300c
 Column: 5MXT502+30MXT502
 Carrier: H2 from BIHG
 Integration: Peak sens=95.0 Base sens=60.0 Min area= 1.00 Standard= 4.000 Sample=100.000 Tangents=off
 Data file: ORNL397.chr ()
 Sample: 250ng/ul each

Temperature program:

Init temp	Hold	Ramp	Final temp
150.00	0.000	25.000	275.00
275.00	5.000	0.000	275.00
100.00	1.000	25.000	150.00

Events:

Time	Event
0.000	ZERO
2.000	INTEG BASED IMMEDIATE

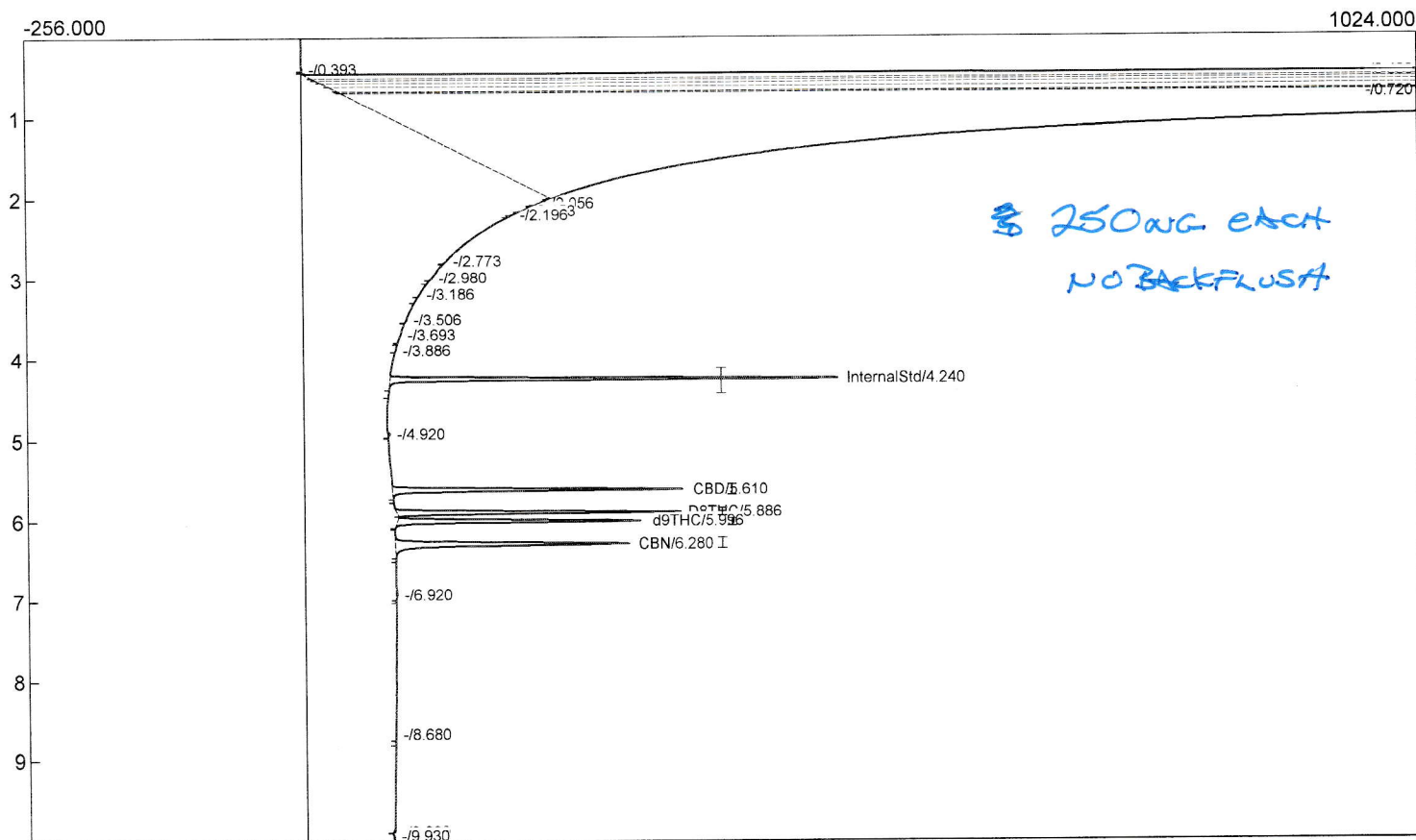

Component	Retention	Area	Internal	Units
InternalStd	4.240	773.5548	100.0000	
CBD	5.610	580.3026	13.3200	%
D8THC	5.886	597.1208	13.3200	%
d9THC	5.996	525.6398	13.3200	%
CBN	6.280	589.6275	13.3200	%
		3066.2455	153.2800	

Lab name: SRI Instruments
 Client: Carlos
 Client ID: N12290
 Analysis date: 11/10/2023 13:46:01
 Method: 1ul on-column Edibles GC
 Description: Fld higain 300c
 Column: 5MXT502+30MXT502
 Carrier: H2 from BIHG
 Integration: Peak sens=95.0 Base sens=60.0 Min area= 1.00 Standard= 4.000 Sample=100.000 Tangents=off
 Data file: ORNL400.CHR ()
 Sample: THCP only

Temperature program:

Init temp	Hold	Ramp	Final temp
150.00	0.000	25.000	275.00
275.00	5.000	0.000	275.00
100.00	1.000	25.000	150.00

Events:

Time	Event
0.000	ZERO
2.000	INTEG BASED IMMEDIATE

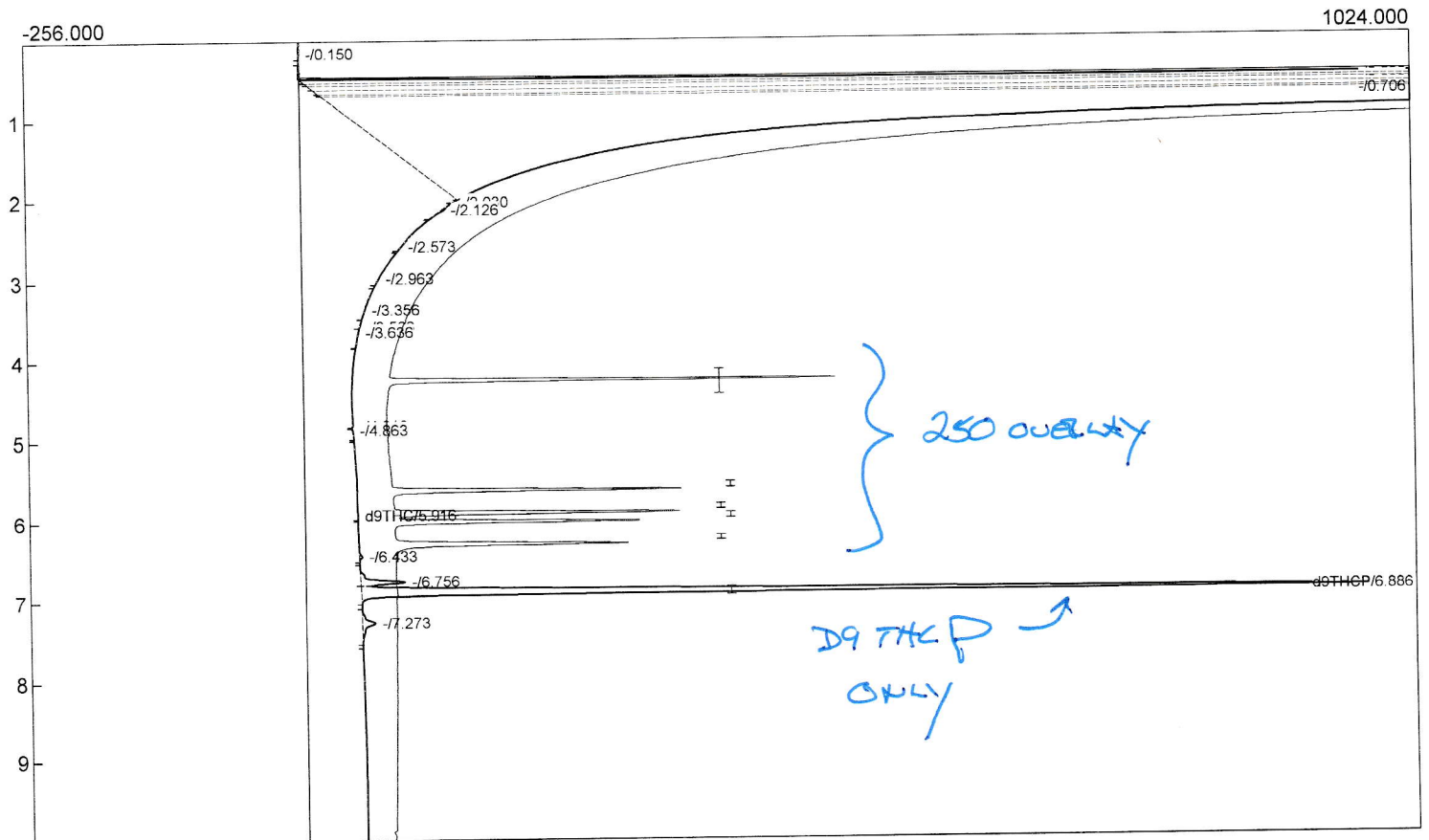

Component	Retention	Area	Internal	Units
InternalStd	0.000	0.0000	0.0000	
CBD	0.000	0.0000	0.0000	%
D8THC	0.000	0.0000	0.0000	%
d9THC	5.916	1.1488	0.0000	%
CBN	0.000	0.0000	0.0000	%
d9THCP	6.886	3003.0086	0.0000	%
		3004.1574	0.0000	

Lab name: SRI Instruments
 Client: Carlos
 Client ID: N12290
 Analysis date: 11/10/2023 14:06:09
 Method: 1ul on-column Edibles GC
 Description: Fld higain 300c
 Column: 5MXT502+30MXT502
 Carrier: H2 from BIHG
 Integration: Peak sens=95.0 Base sens=60.0 Min area= 10.00 Standard= 4.000 Sample=100.000 Tangents=off
 Data file: ORNL401.CHR ()
 Sample: THCP only

Temperature program:

Init temp	Hold	Ramp	Final temp
150.00	0.000	25.000	275.00
275.00	5.000	0.000	275.00
100.00	1.000	25.000	150.00

Events:

Time	Event
0.000	ZERO
2.000	INTEG BASED IMMEDIATE

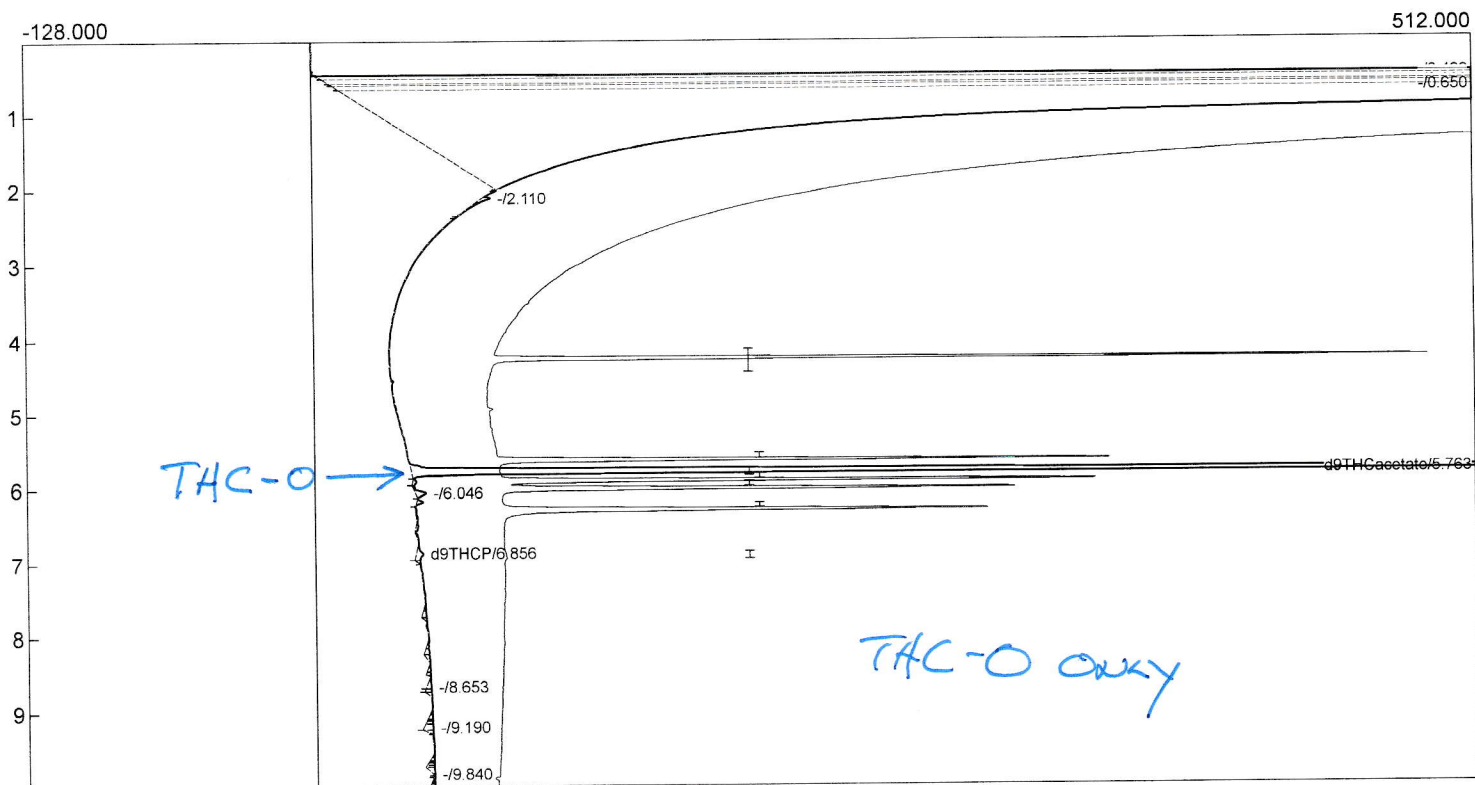

Component	Retention	Area	Internal	Units
InternalStd	0.000	0.0000	0.0000	
CBD	0.000	0.0000	0.0000	%
d9THCacetate	5.763	3201.5564	0.0000	%
D8THC	0.000	0.0000	0.0000	%
d9THC	0.000	0.0000	0.0000	%
CBN	0.000	0.0000	0.0000	%
d9THCP	6.856	21.5191	0.0000	%
		3223.0755	0.0000	

Lab name: SRI Instruments
 Client: Carlos
 Client ID: N12290
 Analysis date: 11/10/2023 14:35:57
 Method: 1ul on-column Edibles GC
 Description: Fld higain 300c
 Column: 5MXT502+30MXT502
 Carrier: H2 from BIHG
 Integration: Peak sens=95.0 Base sens=60.0 Min area= 10.00 Standard= 4.000 Sample=100.000 Tangents=off
 Data file: ORNL403.CHR ()
 Sample: 9SHHC only

Temperature program:

Init temp	Hold	Ramp	Final temp
150.00	0.000	25.000	275.00
275.00	5.000	0.000	275.00
100.00	1.000	25.000	150.00

Events:

Time	Event
0.000	ZERO
2.000	INTEG BASED IMMEDIATE

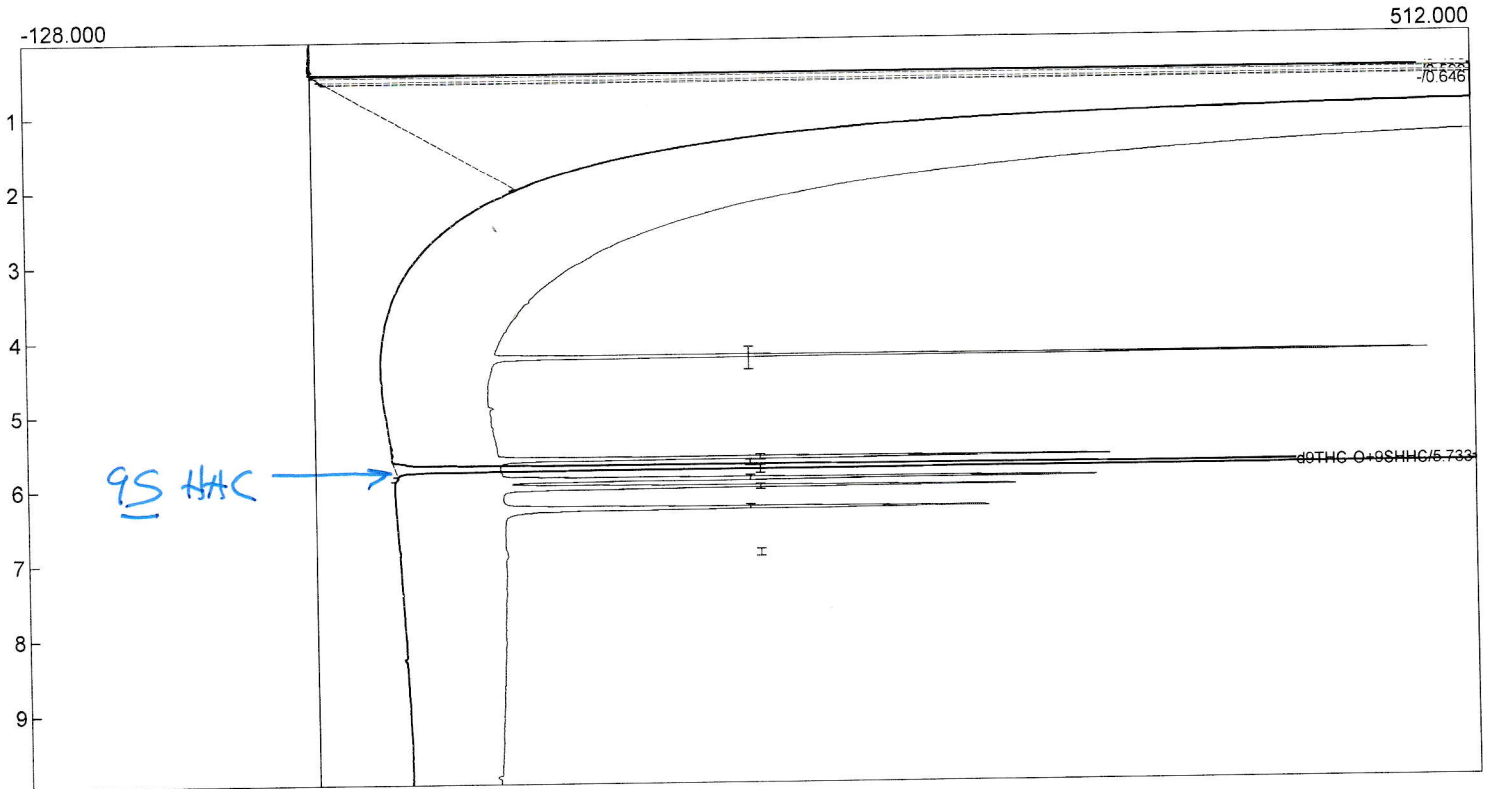

Component	Retention	Area	Internal	Units
InternalStd	0.000	0.0000	0.0000	
CBD	0.000	0.0000	0.0000	%
9RHHC	0.000	0.0000	0.0000	%
d9THC-O+9SHHC	5.733	2829.9032	0.0000	%
D8THC	0.000	0.0000	0.0000	%
d9THC	0.000	0.0000	0.0000	%
CBN	0.000	0.0000	0.0000	%
d9THCP	0.000	0.0000	0.0000	%
		2829.9032	0.0000	

Lab name: SRI Instruments
 Client: Carlos
 Client ID: N12290
 Analysis date: 11/10/2023 14:21:40
 Method: 1ul on-column Edibles GC
 Description: Fld higain 300c
 Column: 5MXT502+30MXT502
 Carrier: H2 from BIHG
 Integration: Peak sens=95.0 Base sens=60.0 Min area= 10.00 Standard= 4.000 Sample=100.000 Tangents=off
 Data file: ORNL402.CHR ()
 Sample: 9RHHC only

Temperature program:

Init temp	Hold	Ramp	Final temp
150.00	0.000	25.000	275.00
275.00	5.000	0.000	275.00
100.00	1.000	25.000	150.00

Events:

Time	Event
0.000	ZERO
2.000	INTEG BASED IMMEDIATE

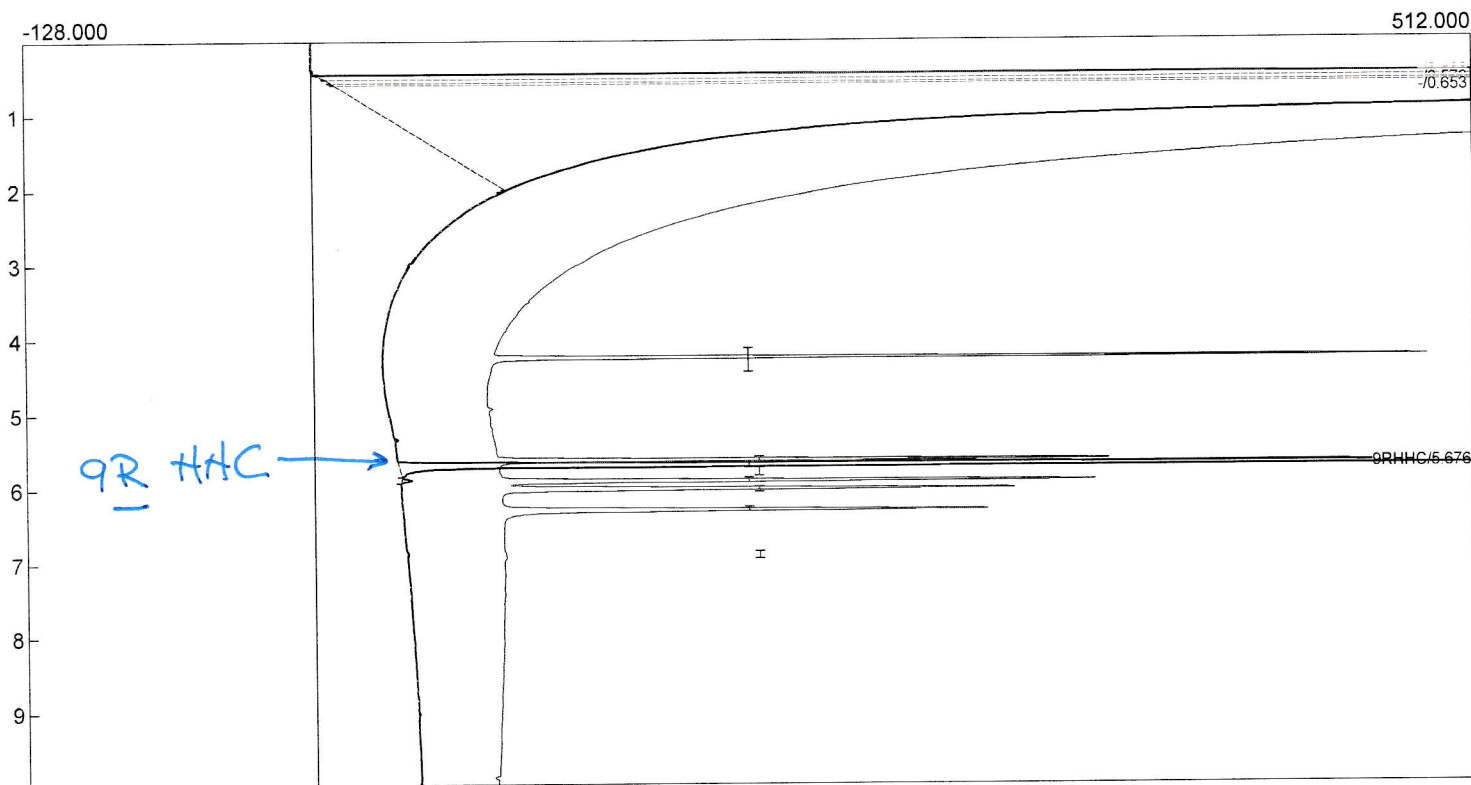

Component	Retention	Area	Internal	Units
InternalStd	0.000	0.0000	0.0000	
CBD	0.000	0.0000	0.0000	%
9RHHC	5.676	2901.8688	0.0000	%
d9THCacetate	0.000	0.0000	0.0000	%
D8THC	0.000	0.0000	0.0000	%
d9THC	0.000	0.0000	0.0000	%
CBN	0.000	0.0000	0.0000	%
d9THCP	0.000	0.0000	0.0000	%
		2901.8688	0.0000	

Lab name: SRI Instruments
 Client: Carlos
 Client ID: N12290
 Analysis date: 11/10/2023 14:51:48
 Method: 1ul on-column Edibles GC
 Description: Fld higain 300c
 Column: 5MXT502+30MXT502
 Carrier: H2 from BIHG
 Integration: Peak sens=95.0 Base sens=60.0 Min area= 10.00 Standard= 4.000 Sample=100.000 Tangents=off
 Data file: ORNL404.CHR ()
 Sample: CBCC only

Temperature program:

Init temp	Hold	Ramp	Final temp
150.00	0.000	25.000	275.00
275.00	5.000	0.000	275.00
100.00	1.000	25.000	150.00

Events:

Time	Event
0.000	ZERO
2.000	INTEG BASED IMMEDIATE

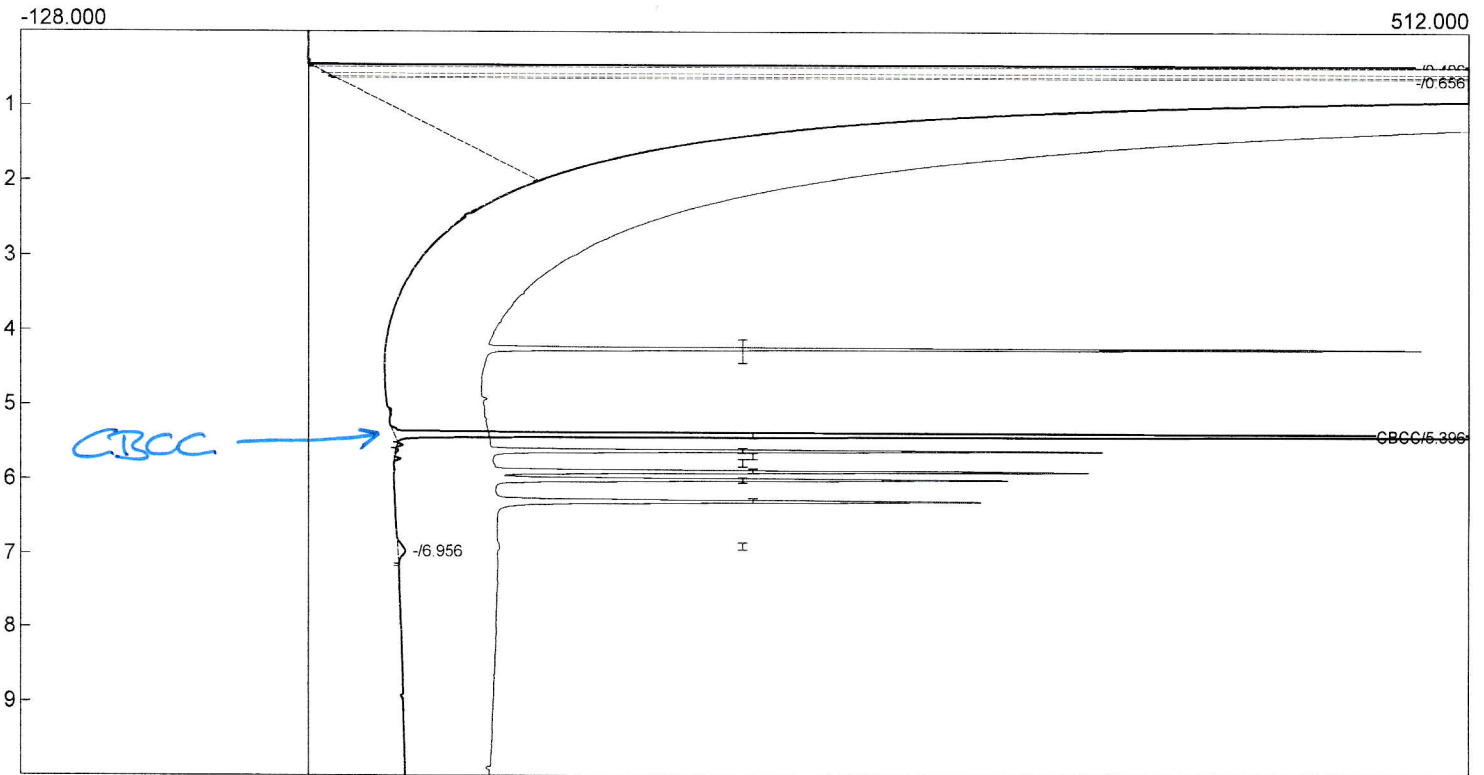

Component	Retention	Area	Internal	Units
InternalStd	0.000	0.0000	0.0000	
CBCC	5.396	3173.5676	0.0000	%
CBD	0.000	0.0000	0.0000	%
9RHHC	0.000	0.0000	0.0000	%
d9THC-O+9SHHC	0.000	0.0000	0.0000	%
D8THC	0.000	0.0000	0.0000	%
d9THC	0.000	0.0000	0.0000	%
CBN	0.000	0.0000	0.0000	%
d9THCP	0.000	0.0000	0.0000	%
		3173.5676	0.0000	

Lab name: SRI Instruments
 Client: Carlos
 Client ID: N12290
 Analysis date: 11/10/2023 15:05:56
 Method: 1ul on-column Edibles GC
 Description: Fld higain 300c
 Column: 5MXT502+30MXT502
 Carrier: H2 from BIHG
 Integration: Peak sens=95.0 Base sens=60.0 Min area= 10.00 Standard= 4.000 Sample=100.000 Tangents=off
 Data file: ORNL405.CHR ()
 Sample: ~~CBCC only~~ *HHC-P only*

Temperature program:

Init temp	Hold	Ramp	Final temp
150.00	0.000	25.000	275.00
275.00	4.000	0.000	275.00
100.00	1.000	25.000	150.00

Events:

Time	Event
0.000	ZERO
2.000	INTEG BASED IMMEDIATE

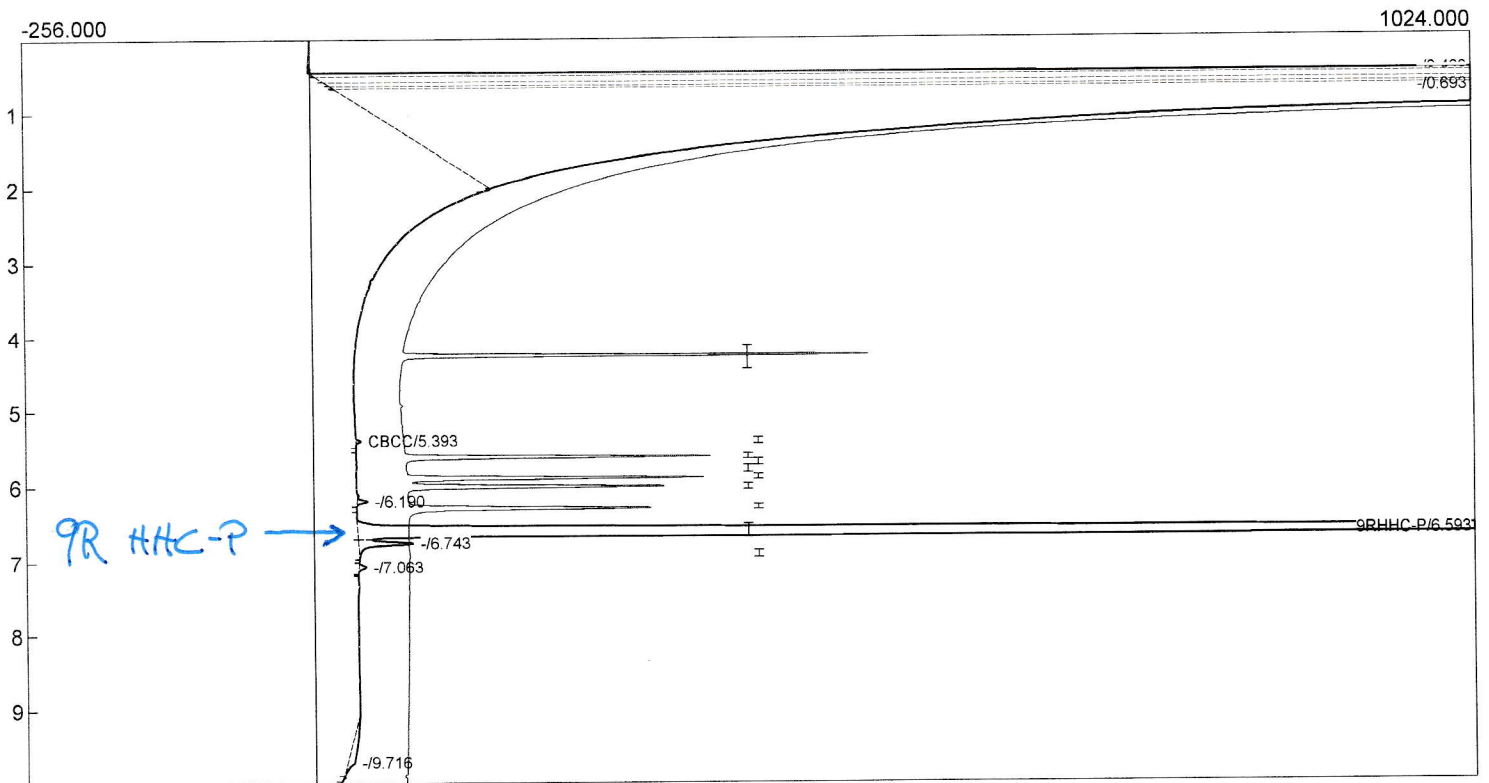

Component	Retention	Area	Internal	Units
InternalStd	0.000	0.0000	0.0000	
CBCC	5.393	11.0950	0.0000	%
CBD	0.000	0.0000	0.0000	%
9RHHC	0.000	0.0000	0.0000	%
d9THC-O+9SHHC	0.000	0.0000	0.0000	%
D8THC	0.000	0.0000	0.0000	%
d9THC	0.000	0.0000	0.0000	%
CBN	0.000	0.0000	0.0000	%
9RHHC-P	6.593	24534.3376	0.0000	%
d9THCP	0.000	0.0000	0.0000	%
		24545.4326	0.0000	

Lab name: SRI Instruments
 Client: Carlos
 Client ID: N12290
 Analysis date: 11/10/2023 15:22:35
 Method: 1ul on-column Edibles GC
 Description: Fld higain 300c
 Column: 5MXT502+30MXT502
 Carrier: H2 from BIHG
 Integration: Peak sens=95.0 Base sens=60.0 Min area= 10.00 Standard= 4.000 Sample=100.000 Tangents=off
 Data file: ORNL406.CHR ()
 Sample: 9SHHC-P

Temperature program:

Init temp	Hold	Ramp	Final temp
150.00	0.000	25.000	275.00
275.00	4.000	0.000	275.00
100.00	1.000	25.000	150.00

Events:

Time	Event
0.000	ZERO
2.000	INTEG BASED IMMEDIATE

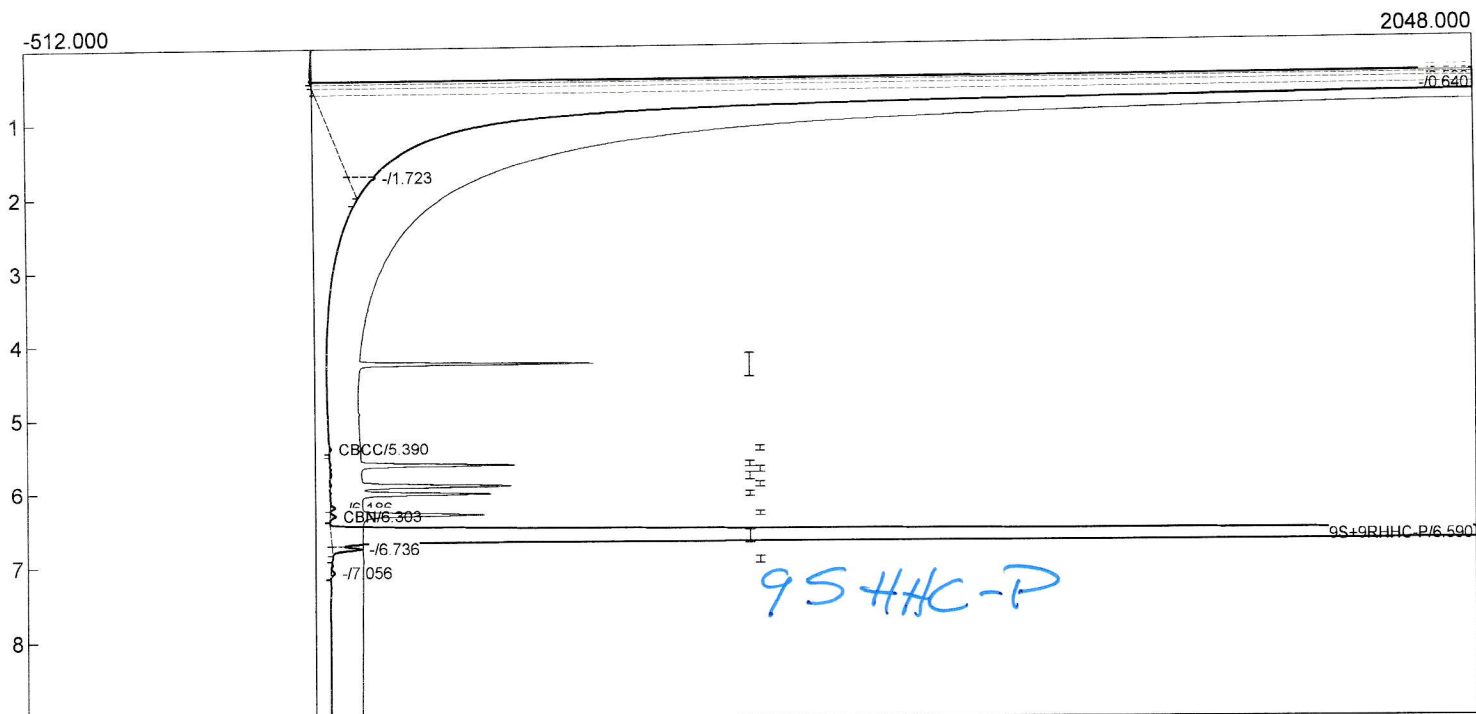

Component	Retention	Area	Internal	Units
InternalStd	0.000	0.0000	0.0000	
CBCC	5.390	12.5234	0.0000	%
CBD	0.000	0.0000	0.0000	%
9RHHC	0.000	0.0000	0.0000	%
d9THC-O+9SHHC	0.000	0.0000	0.0000	%
D8THC	0.000	0.0000	0.0000	%
d9THC	0.000	0.0000	0.0000	%
CBN	6.303	33.6696	0.0000	%
9S+9RHHC-P	6.590	34434.4575	0.0000	%
d9THCP	0.000	0.0000	0.0000	%
		34480.6505	0.0000	